E COLLECTIONE
F. Birkel Smith.

F. Birkel-Smith

3. Jahrgang.
N°1.

1906

Freie Vereinigung zur Förderung guter Guitaremusik

eingetragener Verein, Sitz in Augsburg.

Société libre pour la propagation de bonne musique de Guitare, Siège à Augsbourg.

Free Society for the promotion of good Guitar-music, Seat at Augsburg.

Heft I. Cahier I. 1st Issue.

1. **Fantaisie romantique.** J. Decker-Schenk. 1 Guitare.
2. **Duo N°XII.** 2 Guitaren A. Darr.
3. **Scherzando.** 1 Guitare. Komponist unbekannt.

Heft II. Cahier II. 2nd Issue.

1. **Duo N°XI.** 2 Guitaren A. Darr.
2. **Rondoletto.** 1 Guitare. A. Darr.
3. **Amusements pour les Dames.** 1 Guitare. A. Diabelli.
   a) Andante cantabile.
   b) Rondo.

Heft III Cahier III 3rd Issue.

1. **Duo N°8** 2 Guitaren A. Darr.
2. **Fantasie**.....1 Guitare... F. Zimmermann.
3. a) **Andante Menuet** } Nap. Coste.
   b) **Barcarolle** }
   1 Guitare.

Heft IV Cahier IV 4th Issue

1. **Etude N°7**..... 1 Guitare..... J. Franz.
2. **Serenade** ..2 Guitaren ... A. Darr.
3. **Kleinrussische Tanzweise** von Sarenko..1 Guitare. Decker-Schenk.

Edition de la Société libre pour la propagation de bonne musique de Guitare.

Tous droits de reproduction réservés.

Verlag der **Freien Vereinigung** zur Förderung **guter Guitaremusik** e. V.

Nachdruck verboten
Alle Rechte vorbehalten

Copyright by the Free Society for the promotion of good Guitar music.

Counterfeit not allowed
All rights reserved

Oscar Brandstetter Leipzig

Fantaisie romantique.

Guitare.

J. Decker-Schenk.
Stifter: F. Dmitriew, St. Petersburg.

Tempo di polacca.

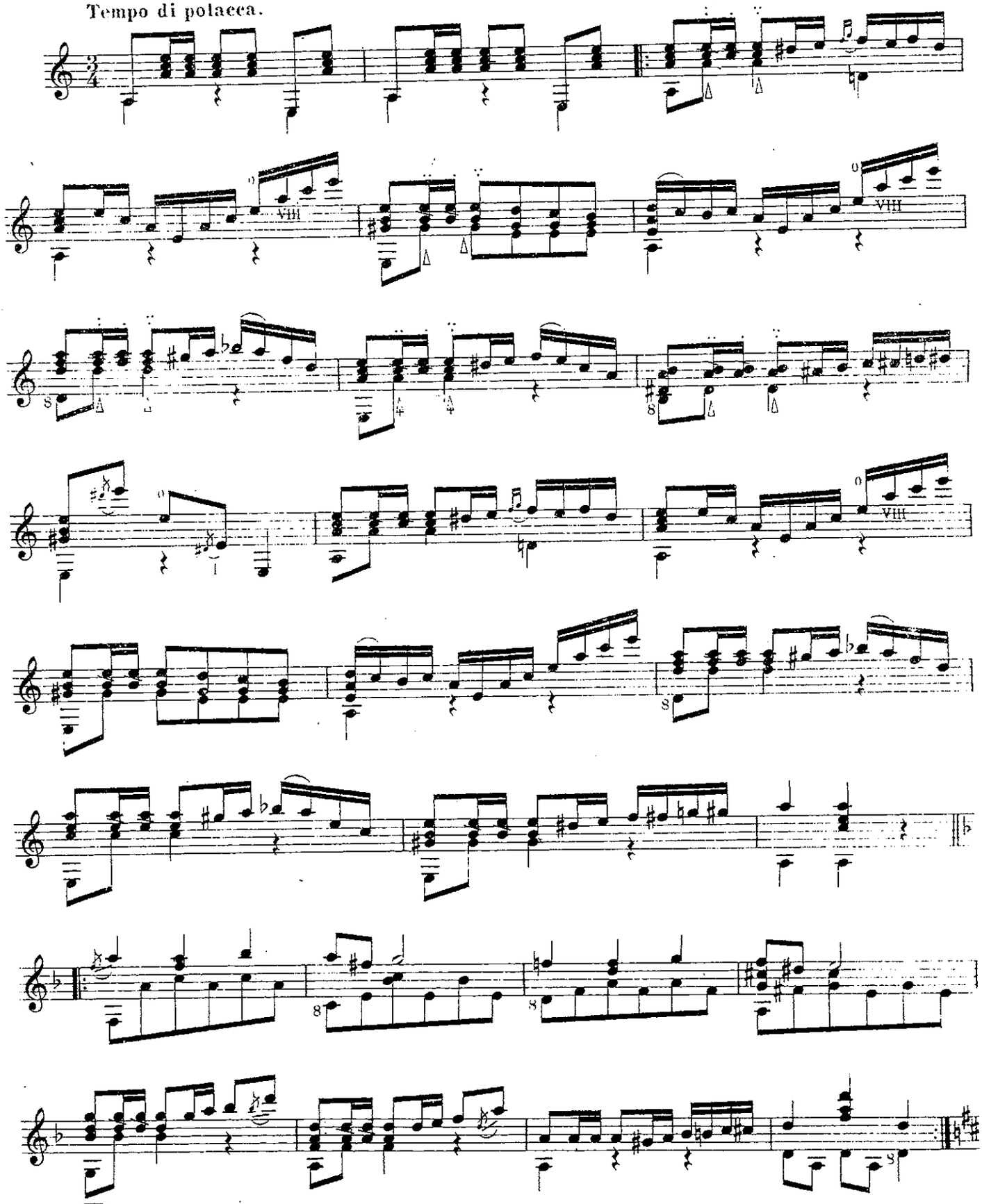

BIBLIOTHECA REGIA HAFNIENSIS

Stichu Brucks Verlag Brandstetter, Leipzig.

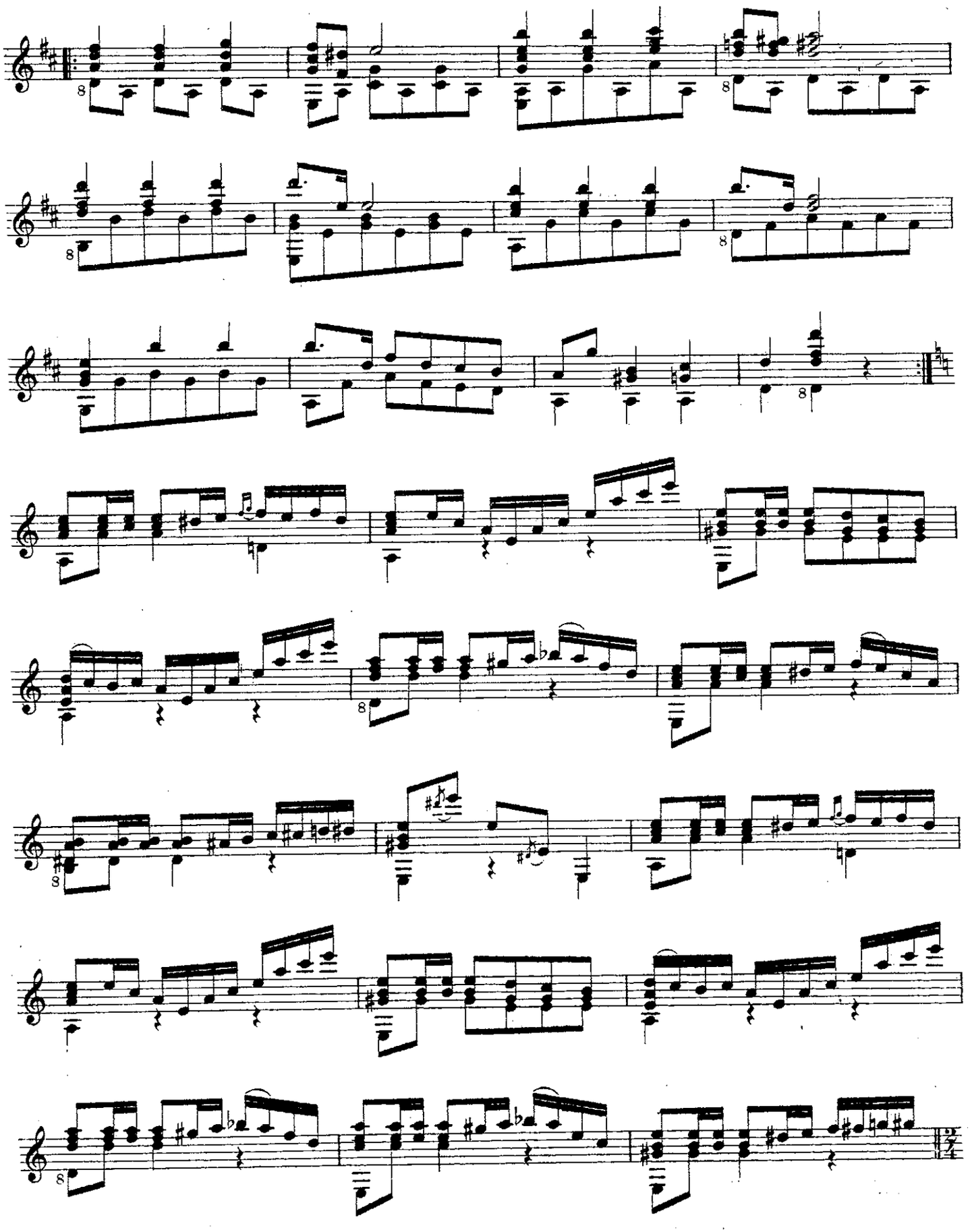

Guitare.

Allegretto.

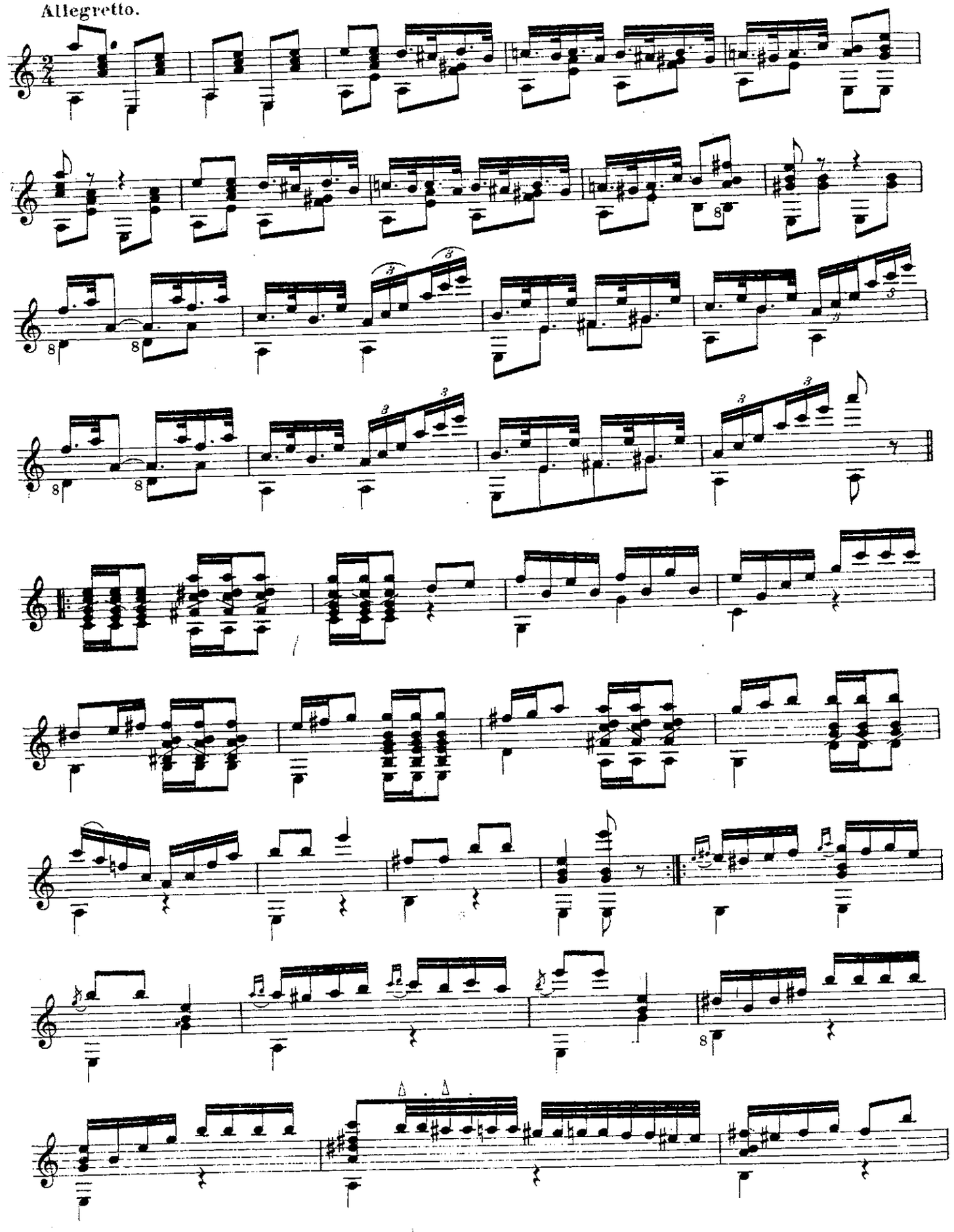

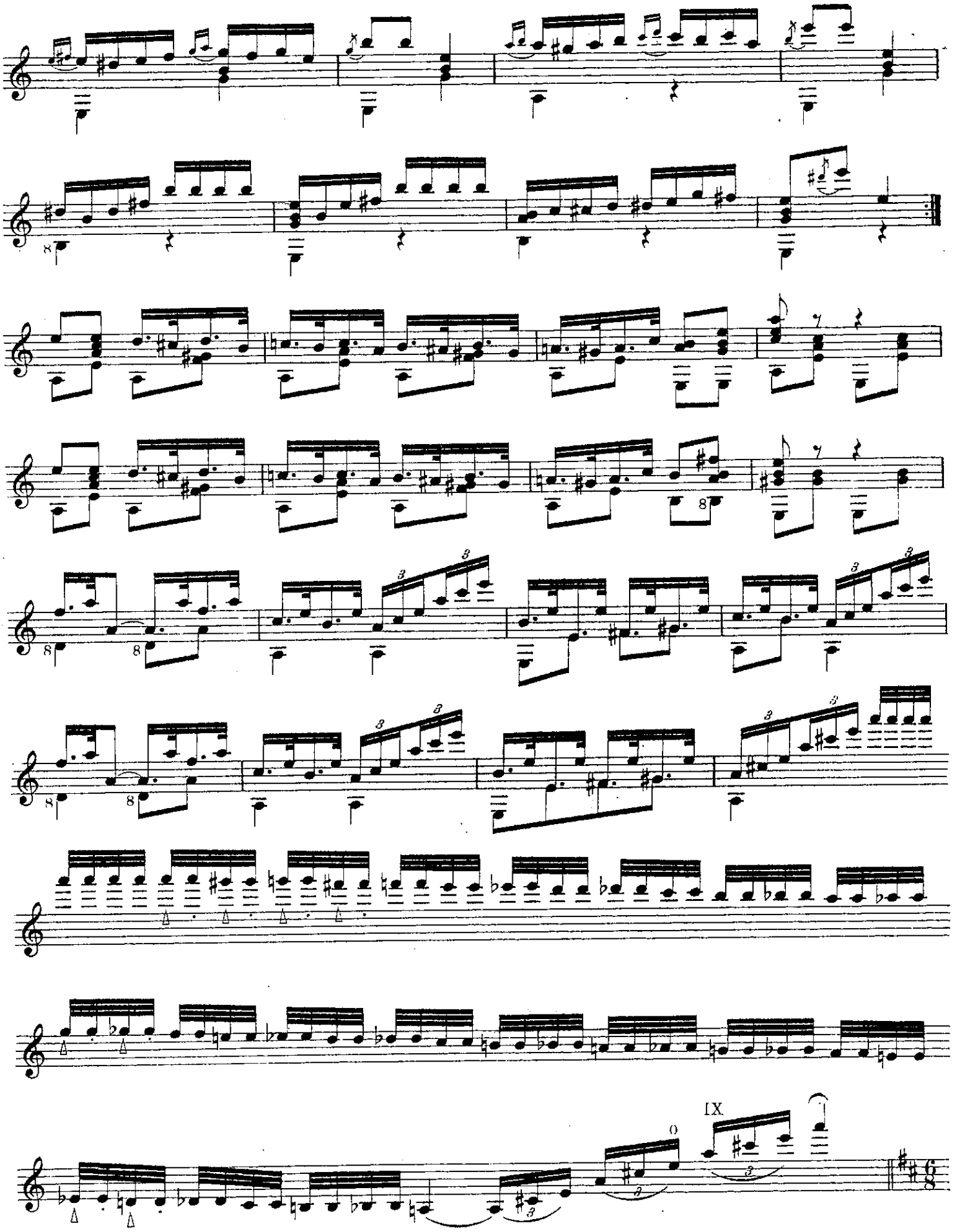
IX

Guitare.

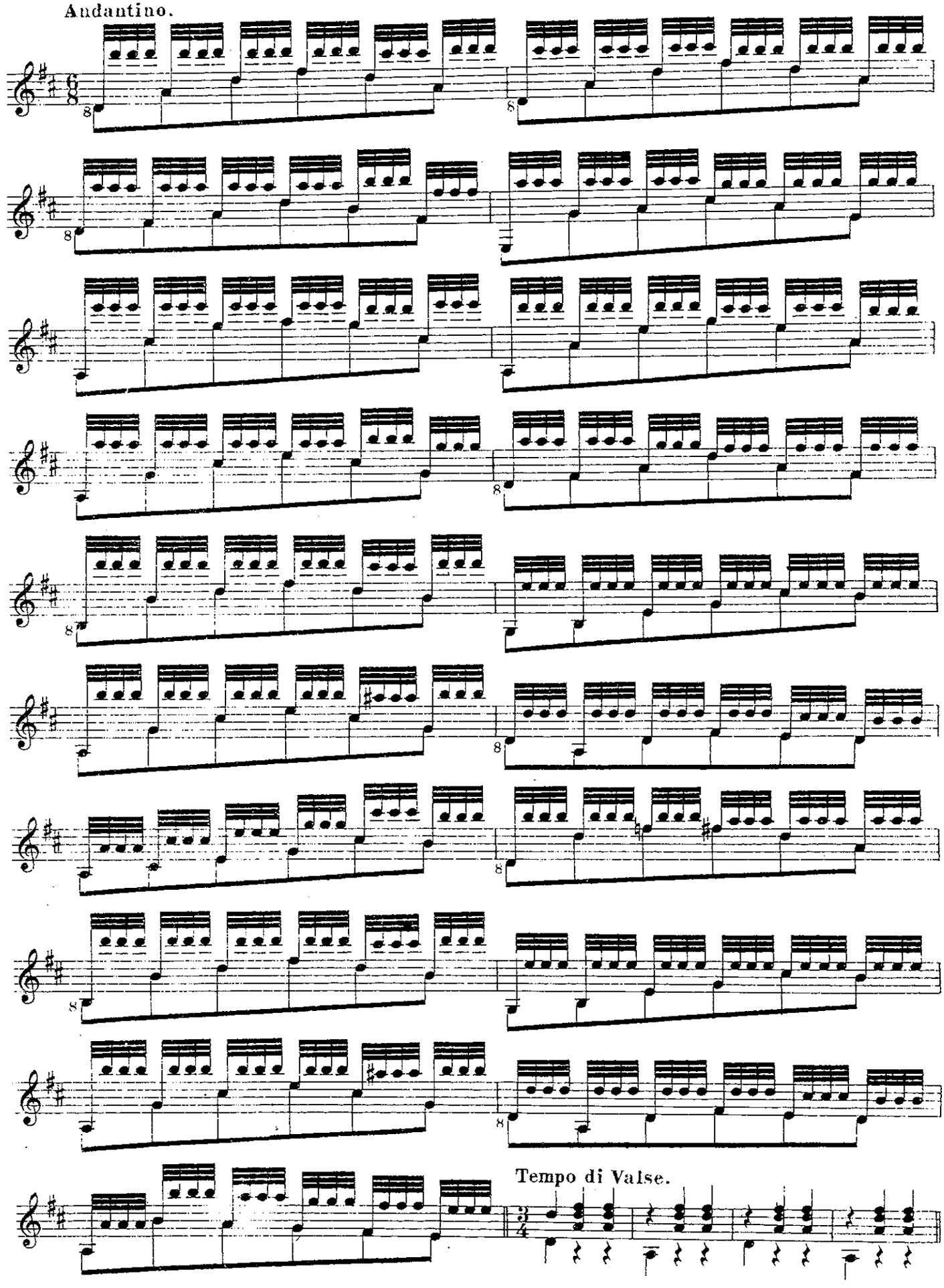

Guitare.

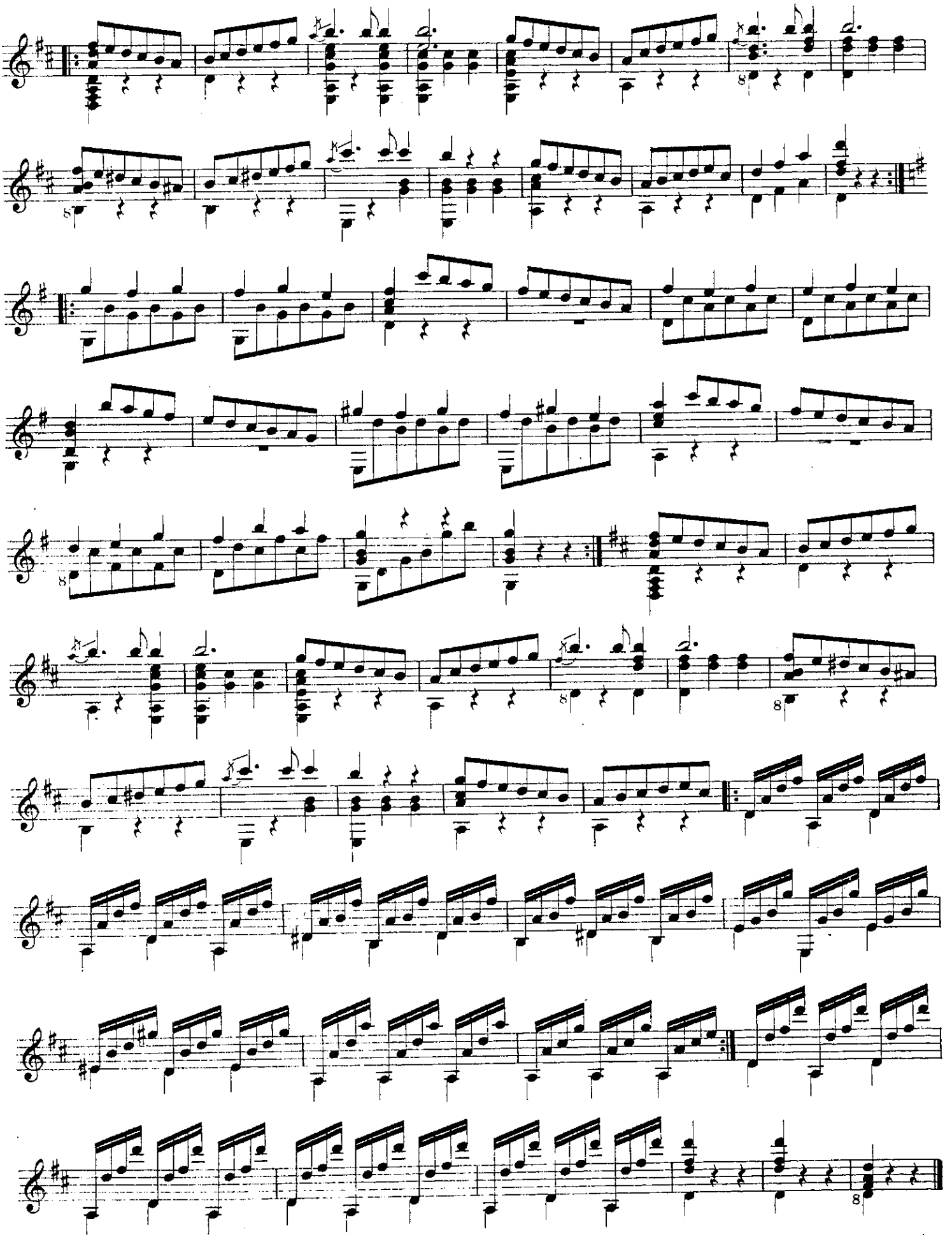

Duo No. XII

für 2 Guitaren.

Scherzo.

Allegretto.

A. Darr.
Stifter: Otto Hammerer †

1ere Guitare.

2e Guitare.

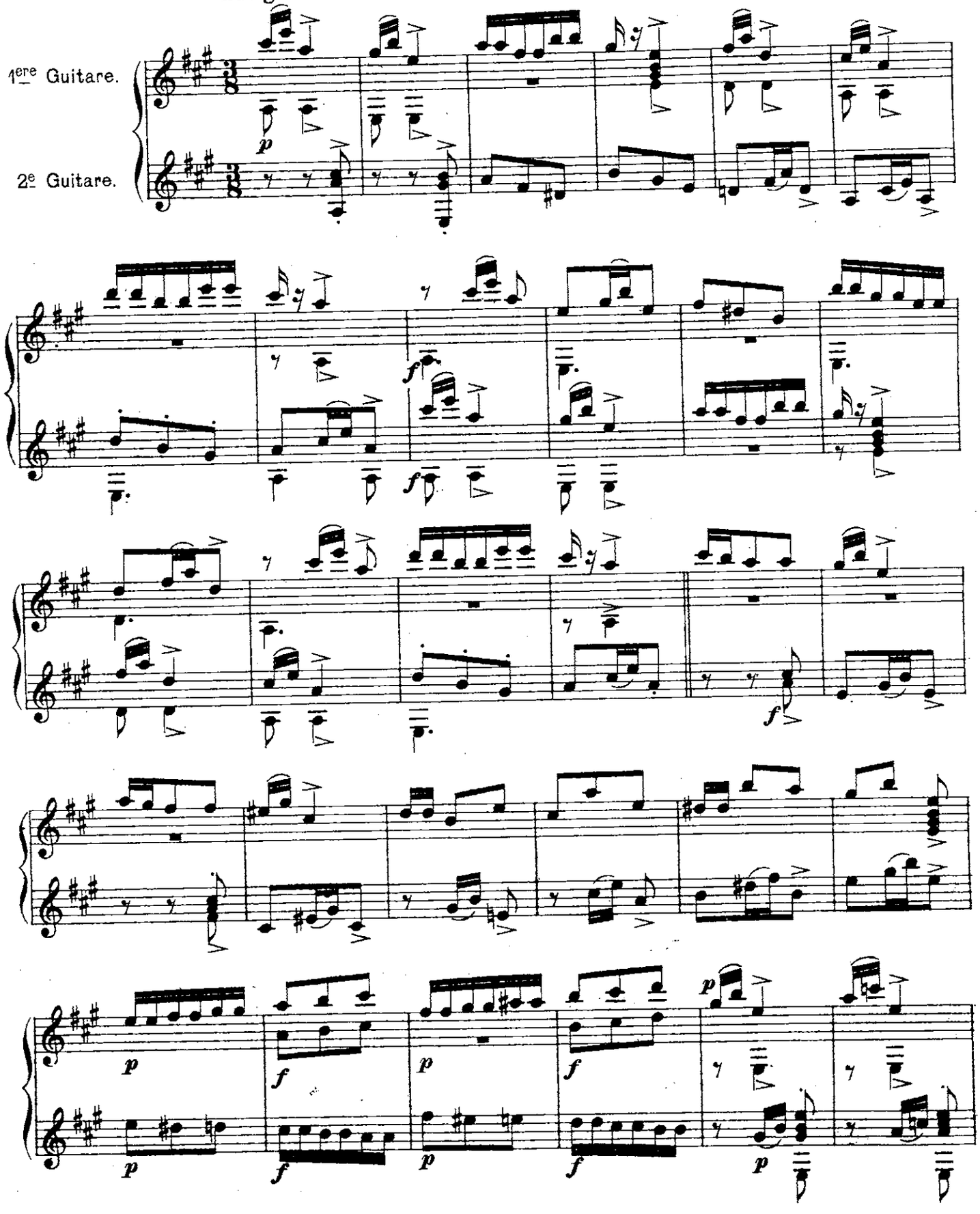

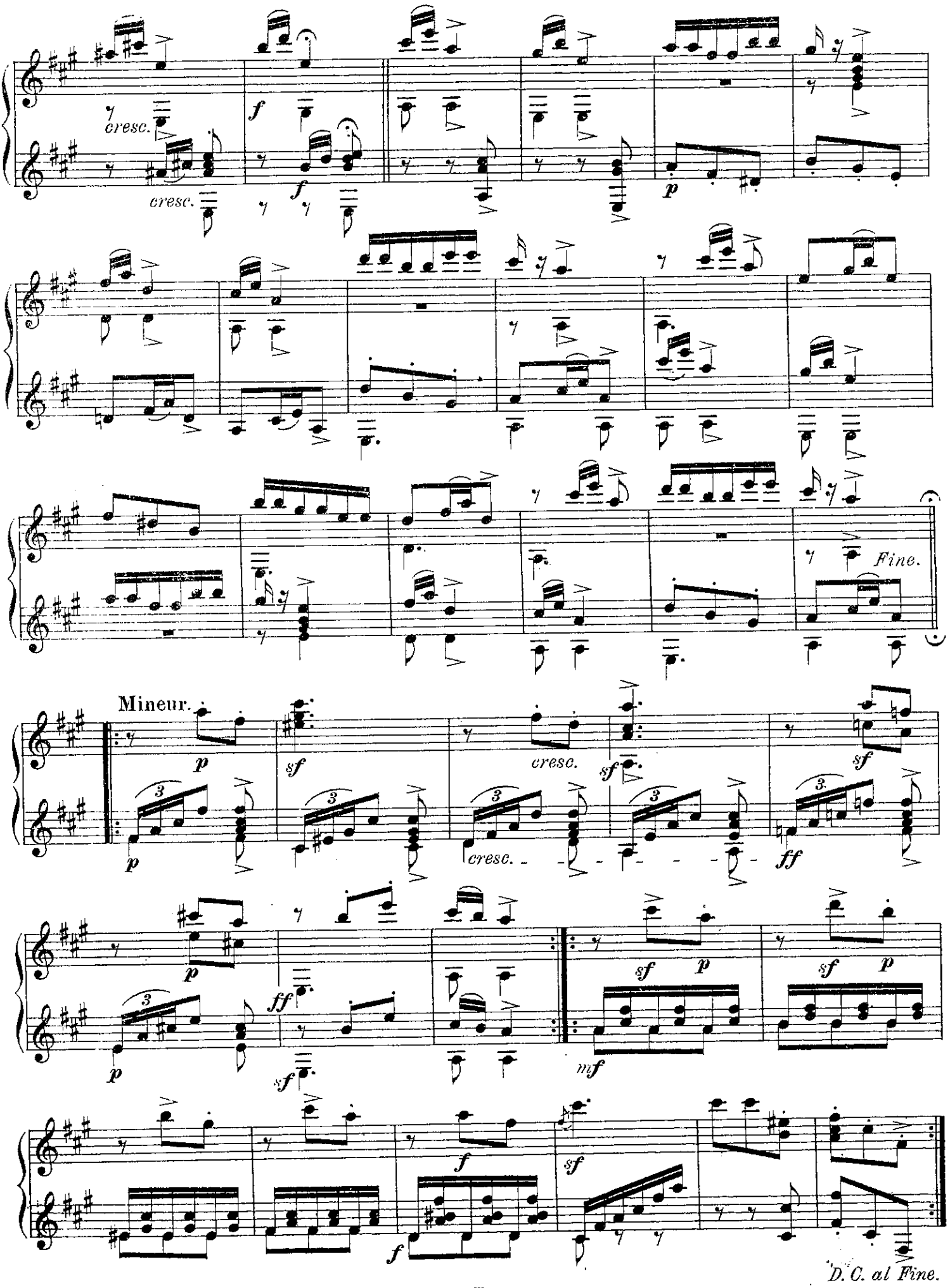
cresc.
cresc.
f
f
p
Fine.
Mineur.
p
sf
cresc.
sf
sf
p
cresc.
ff
p
ff
sf
mf
sf
p
sf
p
f
sf
f
D. C. al Fine.

Scherzando.

Guitare.

Komponist unbekannt.
Stifter: Dr Gebhardt.

Tempo di Minuetto.

p *f* *p* *pp*

Fine.

Trio.

p *p*

D. C. al Fine.

BIBLIOTHECA REGIA MONACENSIS

E COLLECTIONE
F. Birkel-Smith.

3. Jahrgang. N° 2. 1906.

Freie Vereinigung zur Förderung guter Guitaremusik

eingetragener Verein, Sitz in Augsburg.

Société libre pour la propagation de bonne musique de Guitare, Siège à Augsbourg.

Free Society for the promotion of good Guitar-music, Seat at Augsburg.

Heft I. Cahier I. 1st Issue.

1. **Fantaisie romantique.** J. Decker-Schenk. 1 Guitare.
2. **Duo N°XII.** 2 Guitaren A. Darr.
3. **Scherzando.** 1 Guitare. Komponist unbekannt.

Heft II. Cahier II. 2nd Issue.

1. **Duo N°XI.** 2 Guitaren A. Darr.
2. **Rondoletto.** 1 Guitare A. Darr.
3. **Amusements pour les Dames.** 1 Guitare. A. Diabelli
   a) Andante cantabile.
   b) Rondo.

Heft III Cahier III 3rd Issue.

1. **Duo N°8** 2 Guitaren A. Darr.
2. **Fantasie**.....1 Guitare... F. Zimmermann.
3. a) **Andante Menuet** b) **Barcarolle** } Nap. Coste. 1 Guitare.

Heft IV Cahier IV 4th Issue

1. **Etude** N°7... ...1 Guitare..... J. Franz.
2. **Serenade** . 2 Guitaren A. Darr.
3. **Kleinrussische Tanzweise** von Sarenko. 1 Guitare... Decker-Schenk.

Edition de la Société libre pour la propagation de bonne musique de Guitare.

Tous droits de reproduction réservés.

Verlag der **Freien Vereinigung** zur Förderung **guter Guitaremusik** e. V.

Nachdruck verboten
Alle Rechte vorbehalten

Copyright by the Free Society for the promotion of good Guitar music

Counterfeit not allowed
All rights reserved

Oscar Brandstetter Leipzig

Duo No. XI.

Für 2 Guitaren.

A. Darr.

Stifter: Otto Hammerer †.

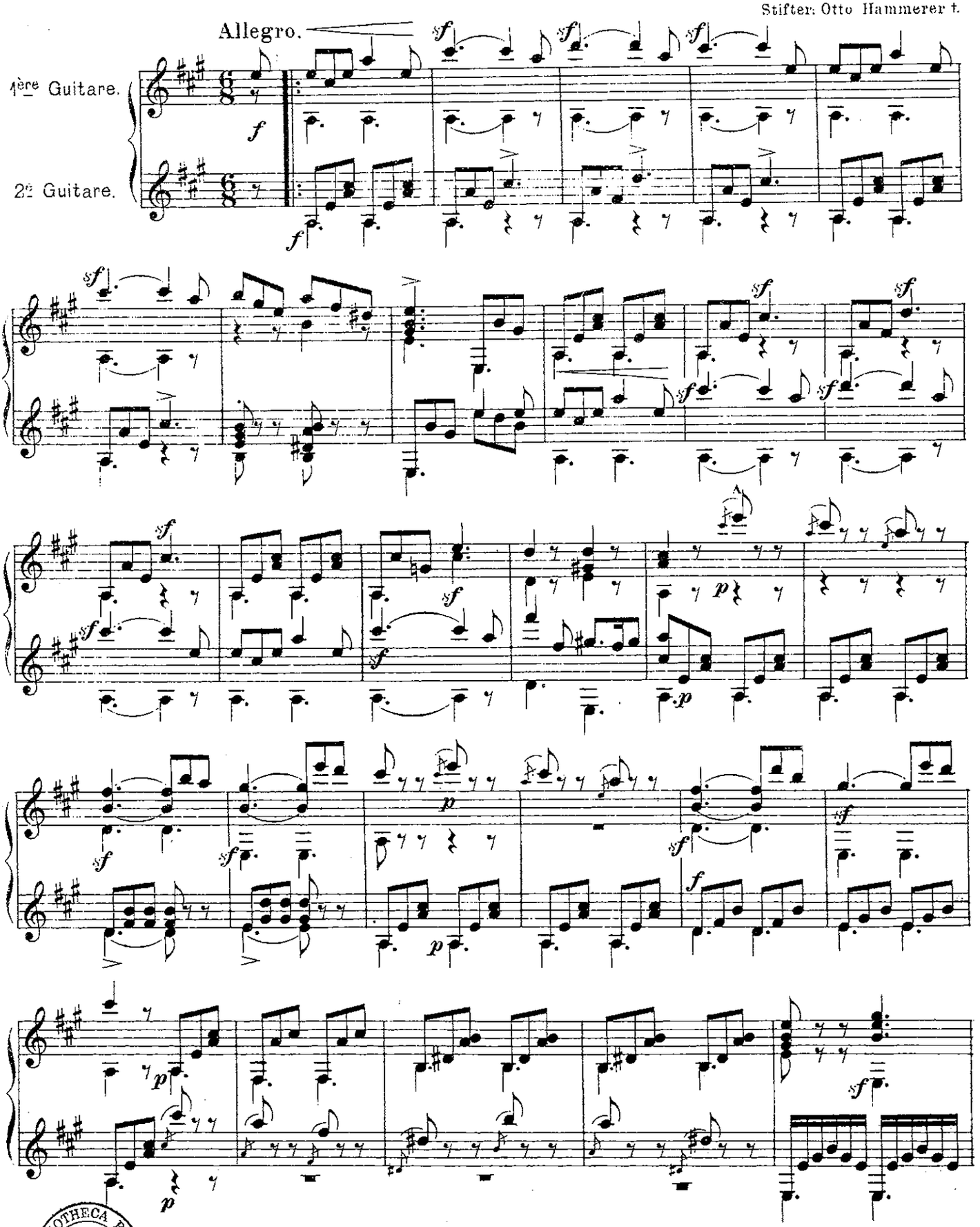

BIBLIOTHECA REGIA MONACENSIS

Stich u. Druck v. Oscar Brandstetter, Leipzig.

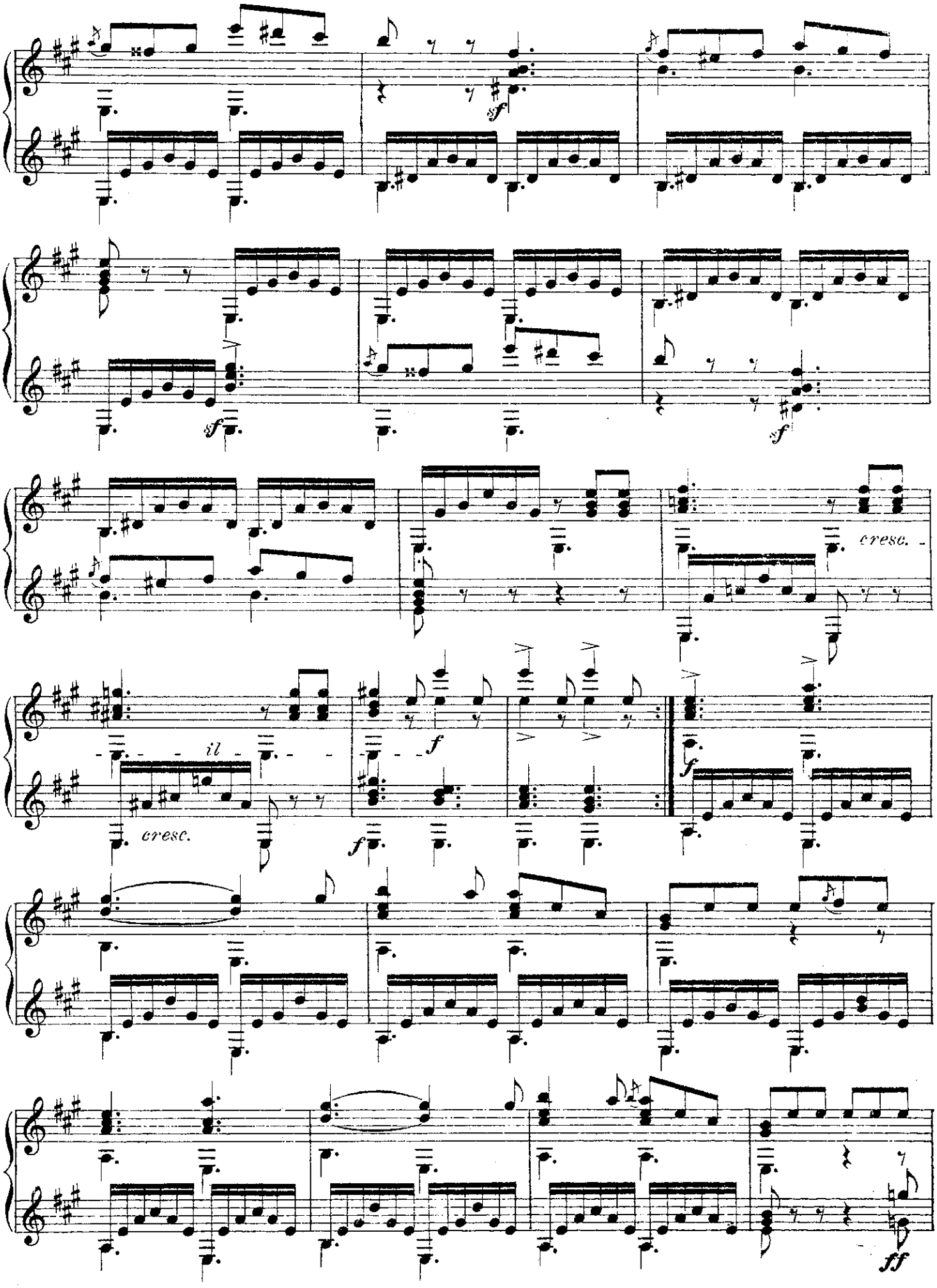
sf
sf
sf
cresc.
il
cresc.
f
f
f
ff

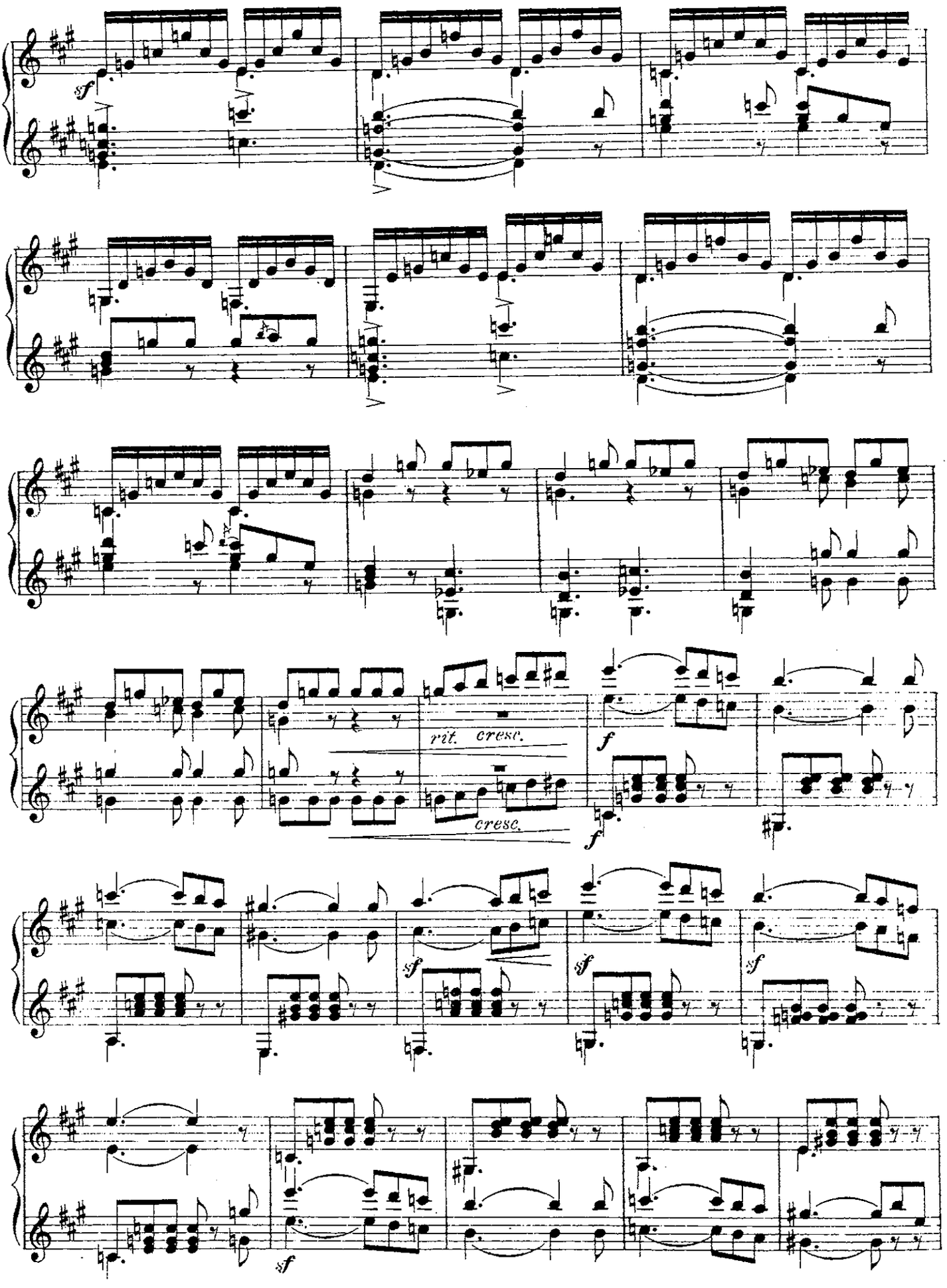
sf
rit. cresc.
cresc.
f
f
sf
sf
sf
sf

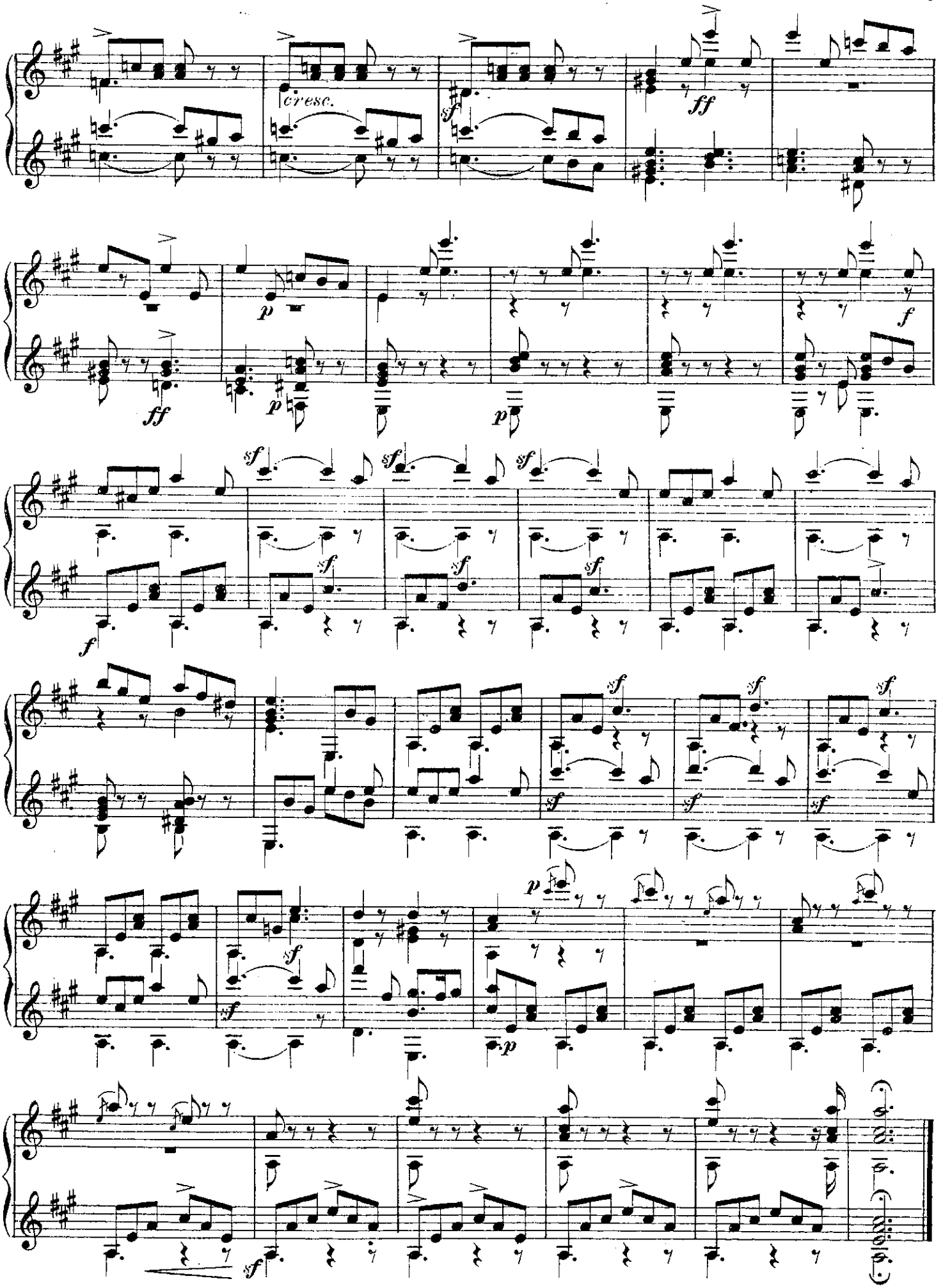
cresc.
ff
sf
p
f

Rondoletto.

Für 1 Guitare.

A. Darr.
Stifter: Otto Hammerer †.

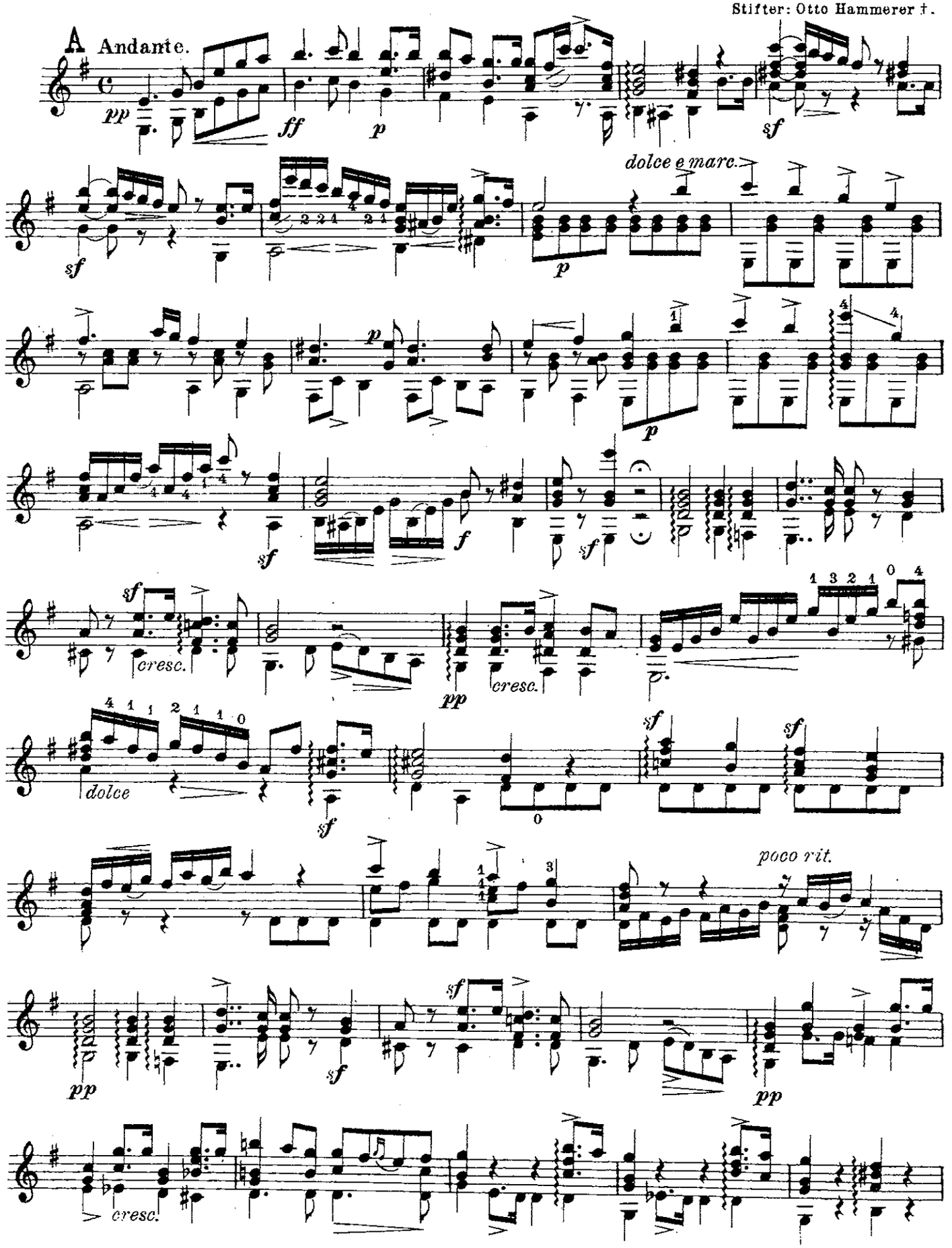

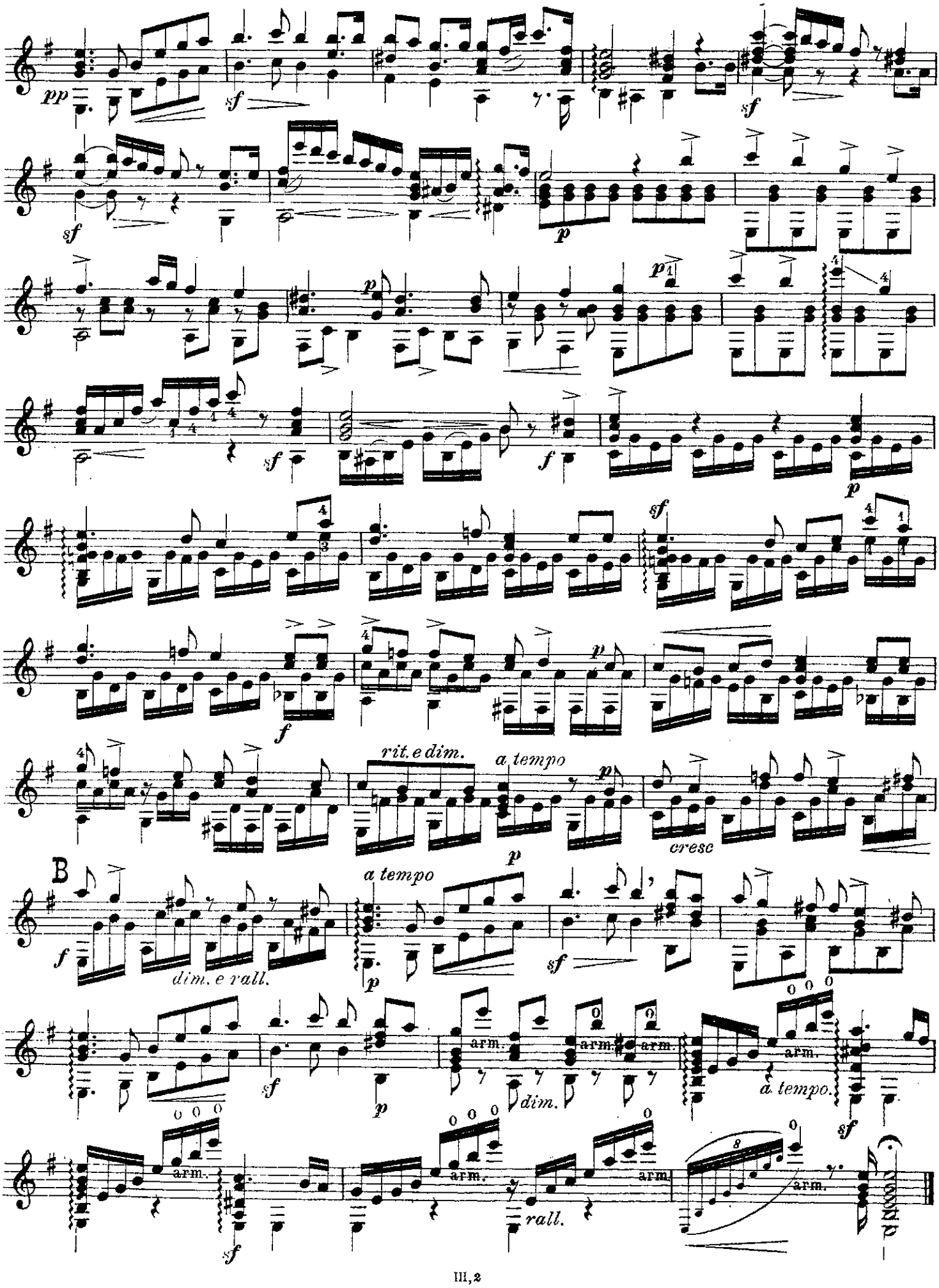
pp
sf
sf
sf
p
p
sf
f
p
sf
f
p
rit. e dim.
a tempo
p
cresc
B
f
dim. e rall.
a tempo
p
sf
p
arm.
dim.
a tempo.
sf
sf
arm.
rall.

Amusements pour les Dames.

Für 1 Guitare.

A. Andante cantabile.

Anton Diabelli.

Stifter: Frau k. Rat Götz, Innsbruck.

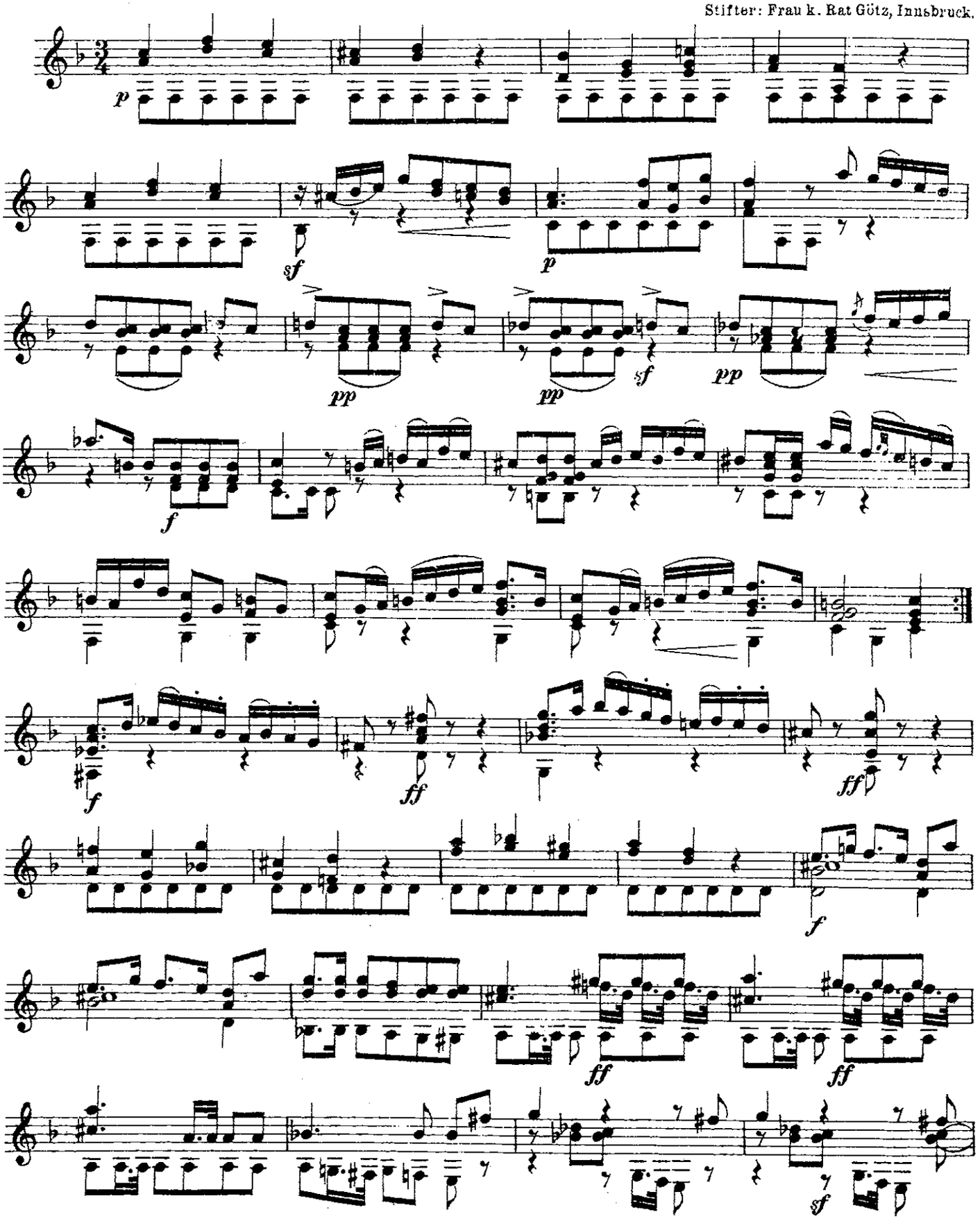

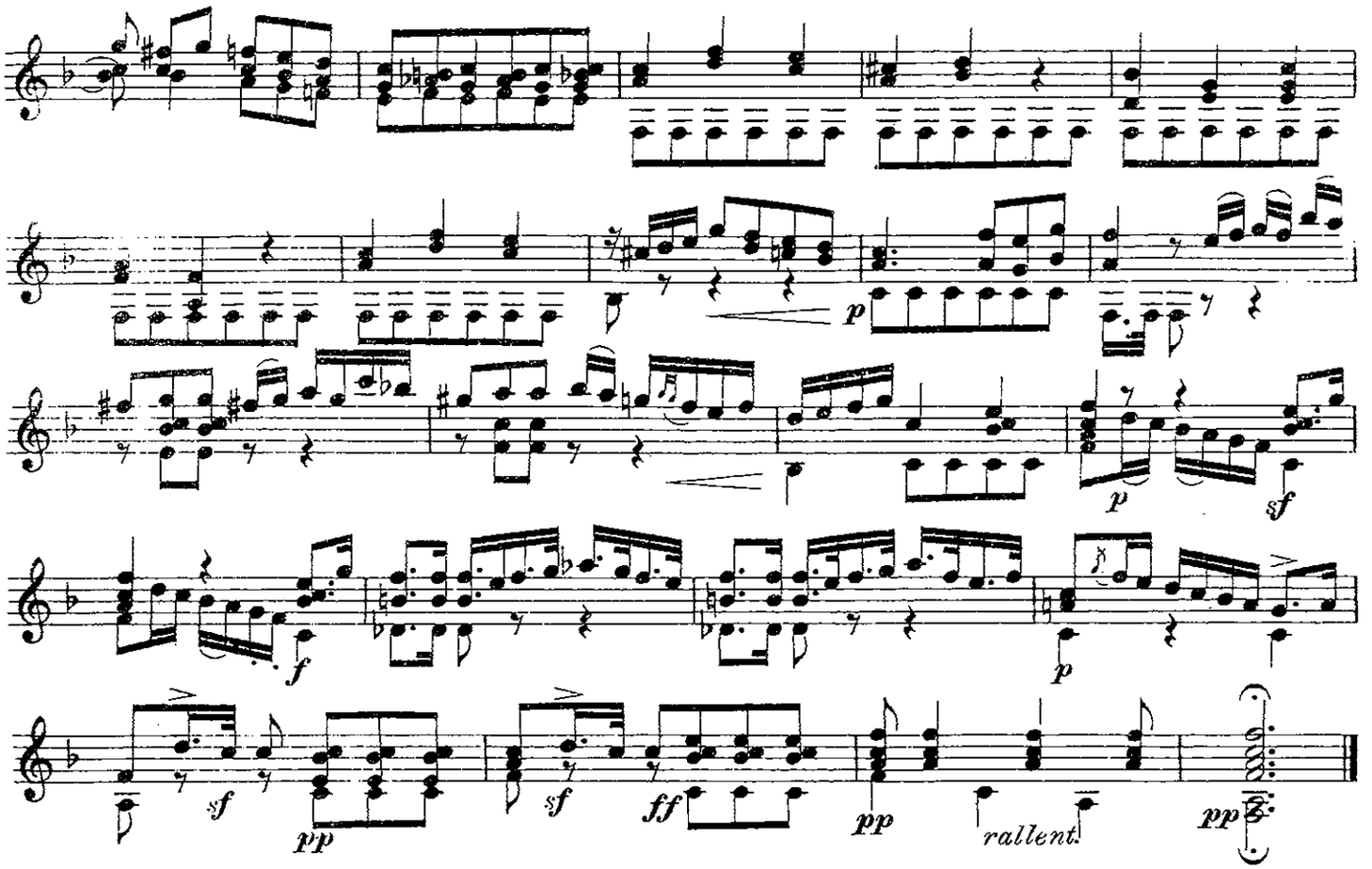

B. Rondo.

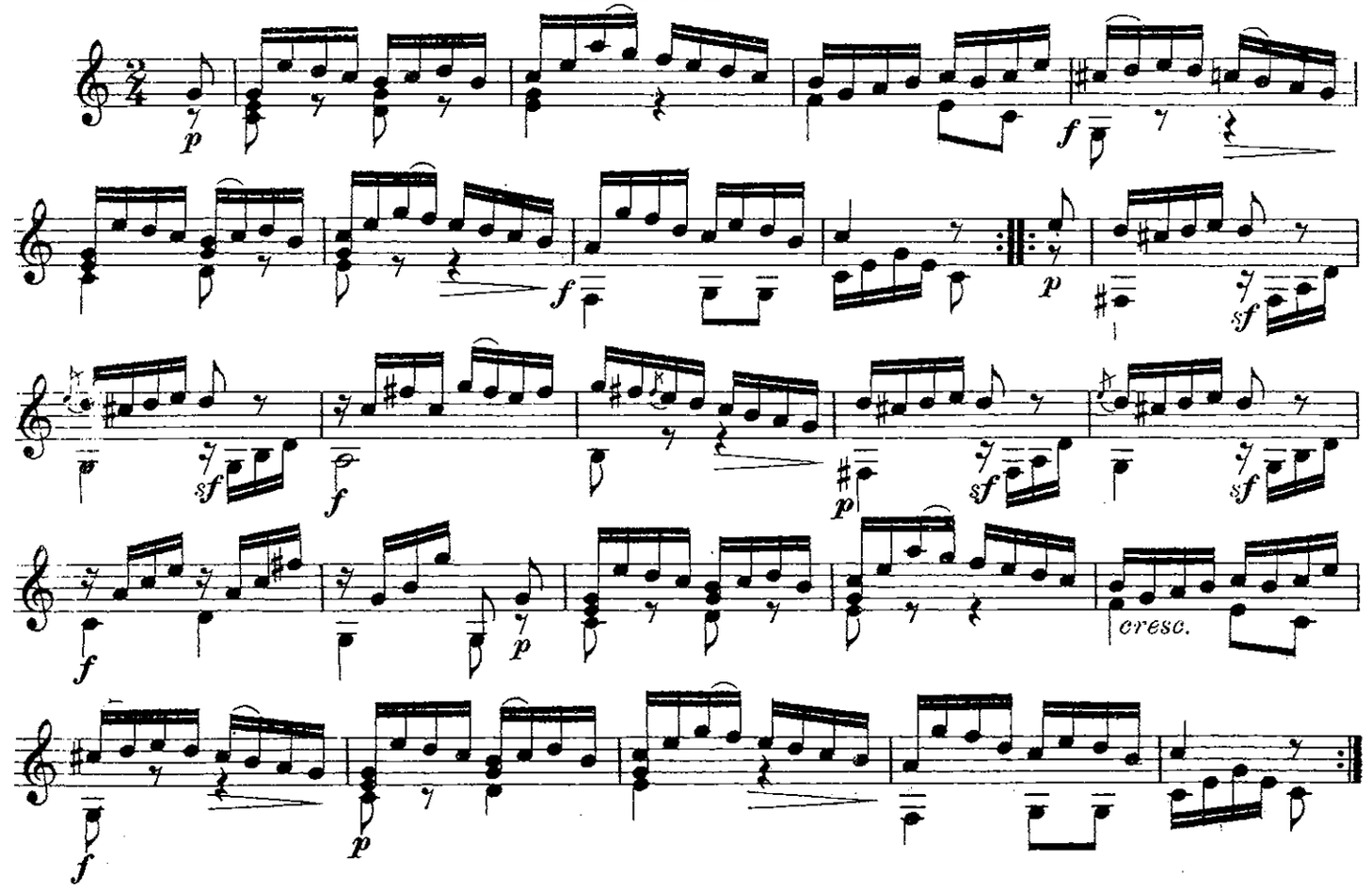

Minore.

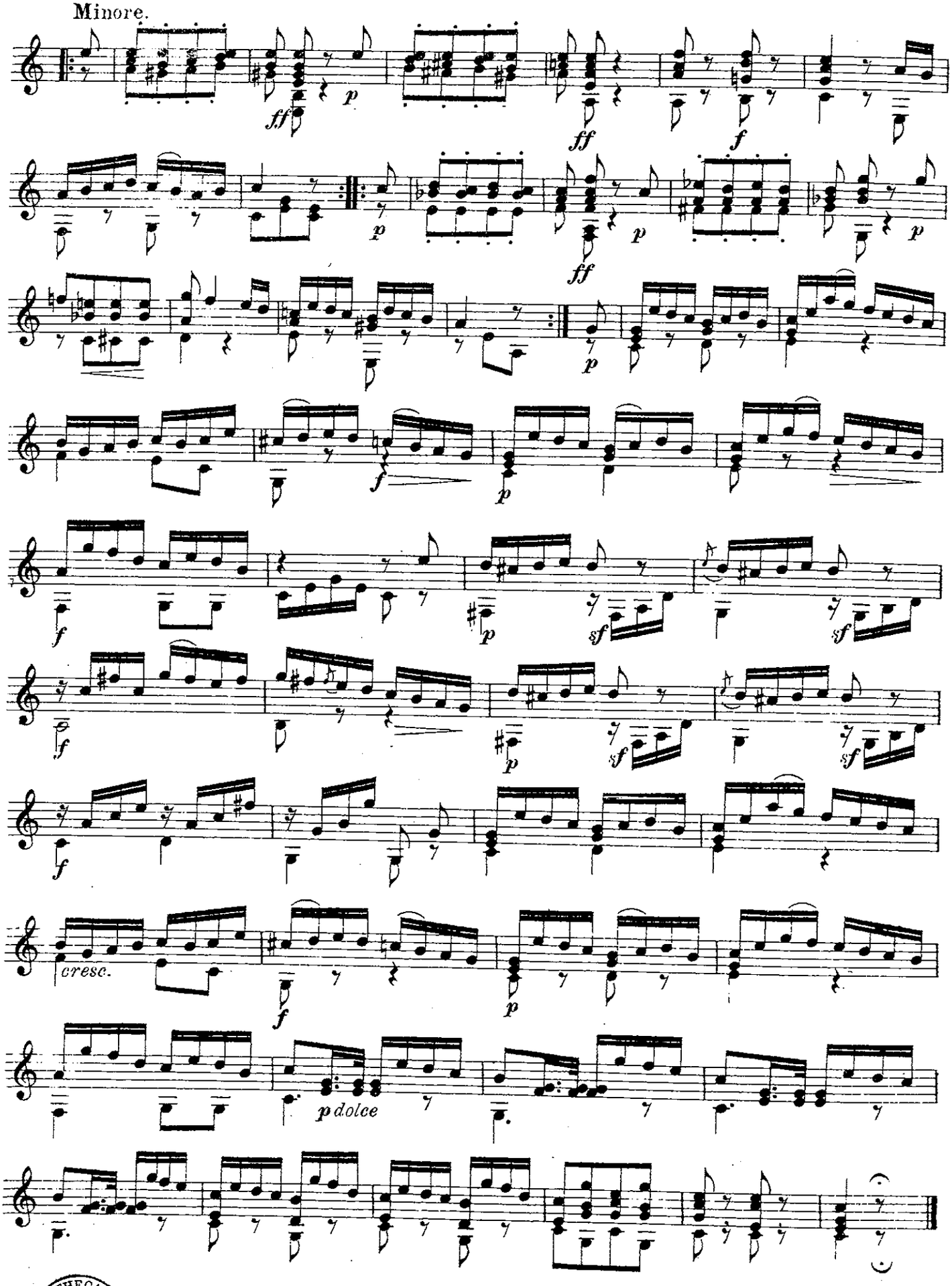

BIBLIOTHECA REGIA MONACENSIS

Bibliothek der Hochschule für Musik Köln

3. Jahrgang.
№ 7.

Freie Vereinigung zur Förderung guter Guitaremusik

eingetragener Verein, Sitz in Augsburg.

Société libre pour la propagation de bonne musique de Guitare, Siège à Augsbourg.

Free Society for the promotion of good Guitar-music, Seat at Augsburg.

Heft V. Cahier V. 5th Issue.

1. **Duo № VII.** ..... 2 Guitaren. A. Darr.
2. **Rondo № III.** .. 1 Guitare. J. H. Wagner.
3. **Adagio.** ..... 1 Guitare. ... Carl Mietzke.
4. **Andante.** ..... 1 Guitare. ..... F. Sor.

Heft VI. Cahier VI. 6th Issue.

1. **Praeludium in D dur.** ..... J. K. Mertz.
   1 Guitare.
2. **Valse et Marche.** J. Decker-Schenk.
   1 Guitare.
3. **Mazurka** (Op. 33 № 3) .. Fr. Chopin.
   2 Guitaren.

Heft VII. Cahier VII. 7th Issue.

1. **Duo № I. Op. 48** .... 2 Guitaren F. Carulli.
2. **Rondo.** ..... 1 Guitare ..... Molino.
3. **Tyrolienne.** .. 1 Guitare. J. Decker-Schenk.
4. **Etude.** ... 1 Guitare ..... M. Giuliani.

Heft VIII. Cahier VIII. 8th Issue.

1. **Duo № II. Op. 48** 2 Guitaren . F. Carulli.
2. **Barcarolle.** .. 1 Guitare. ..... Nap. Coste.
3. **Rondoletto.** ... 1 Guitare. ..... Nap. Coste.

Edition de la Société libre pour la propagation de bonne musique de Guitare.

Tous droits de reproduction réservés.

Verlag der
Freien Vereinigung
zur Förderung
guter Guitaremusik
e. V.

Nachdruck verboten.
Alle Rechte vorbehalten.

Copyright by the Free Society for the promotion of good Guitar music.

Counterfeit not allowed
All rights reserved.

Oscar Brandstetter Leipzig

Duo.

F. Carulli, Op. 48.

Stifter: I. Alder, Zürich.

Andante molto sostenuto.

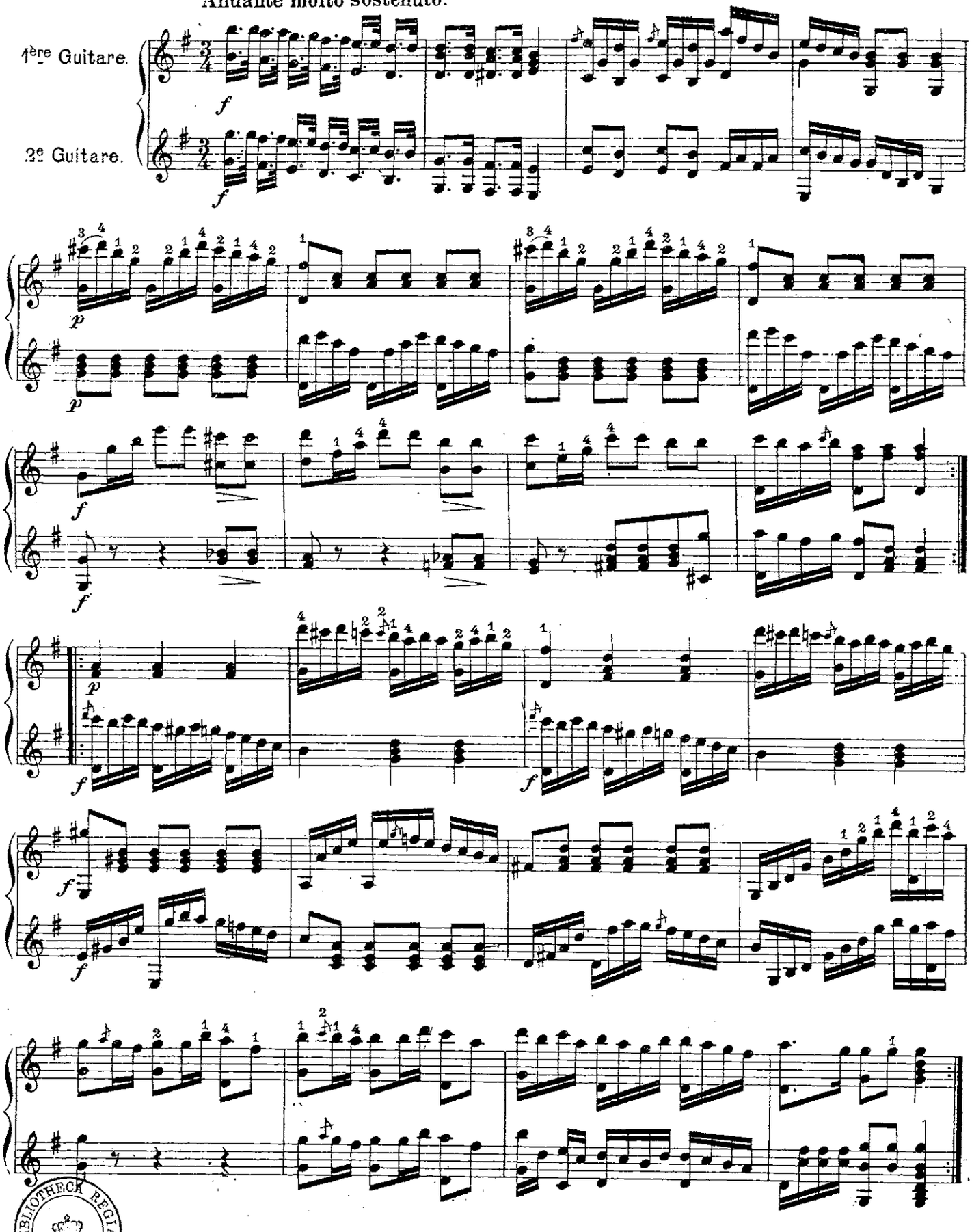

BIBLIOTHECA REGIA MONACENSIS

Stich u. Druck v. Oscar Brandstetter, Leipzig

Polonaise.

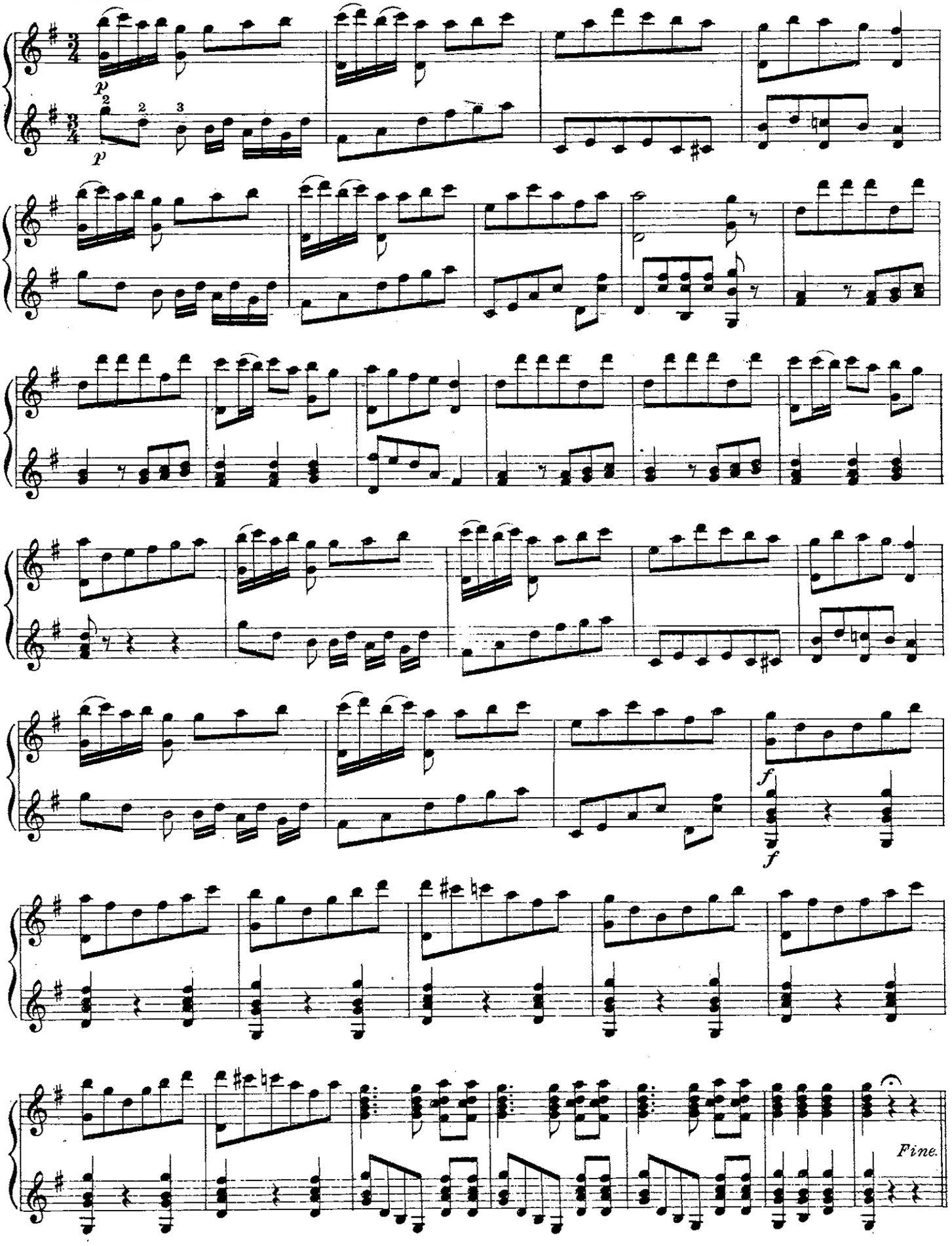

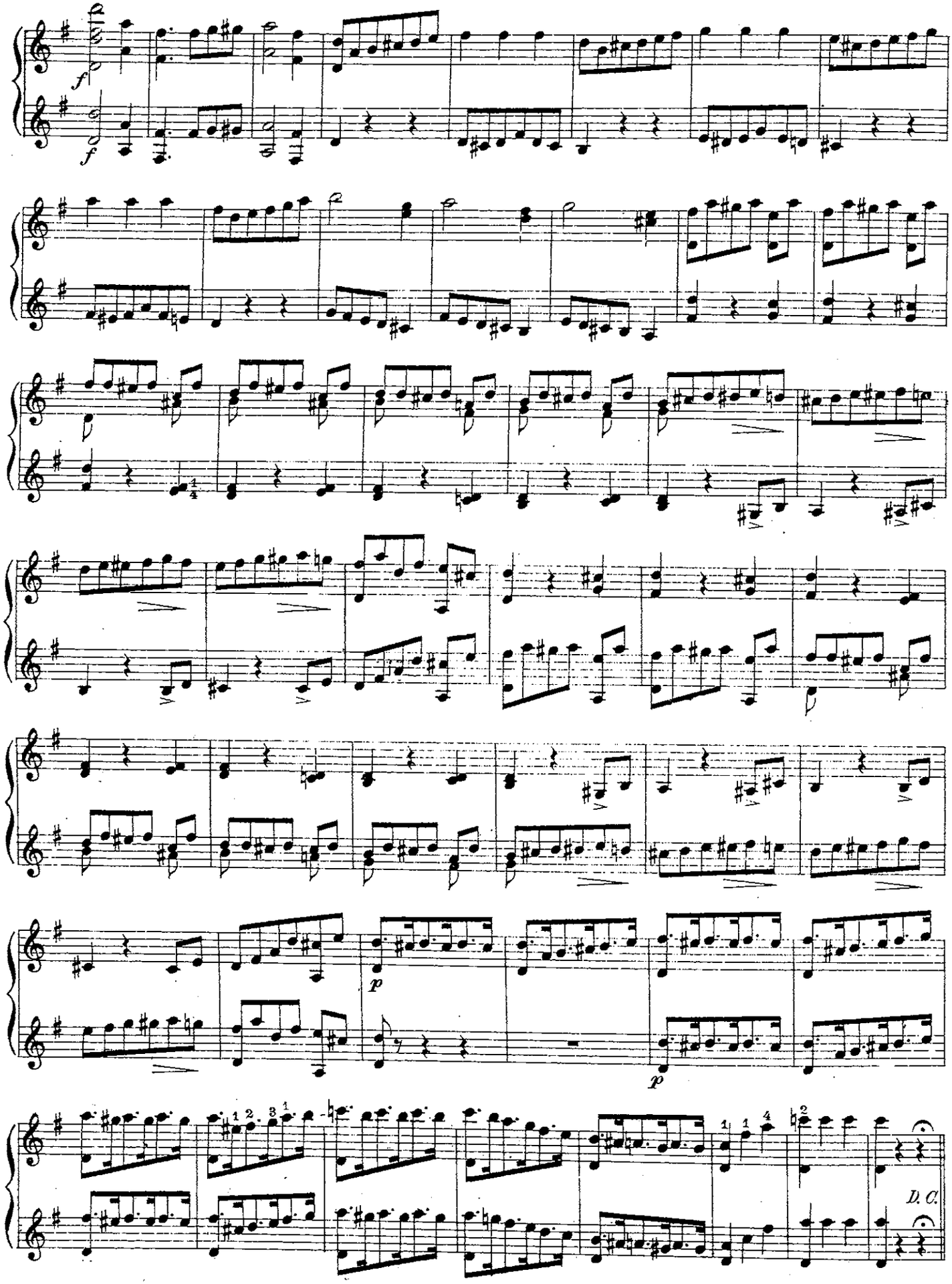
f
f
p
p
D. C.

Minore.

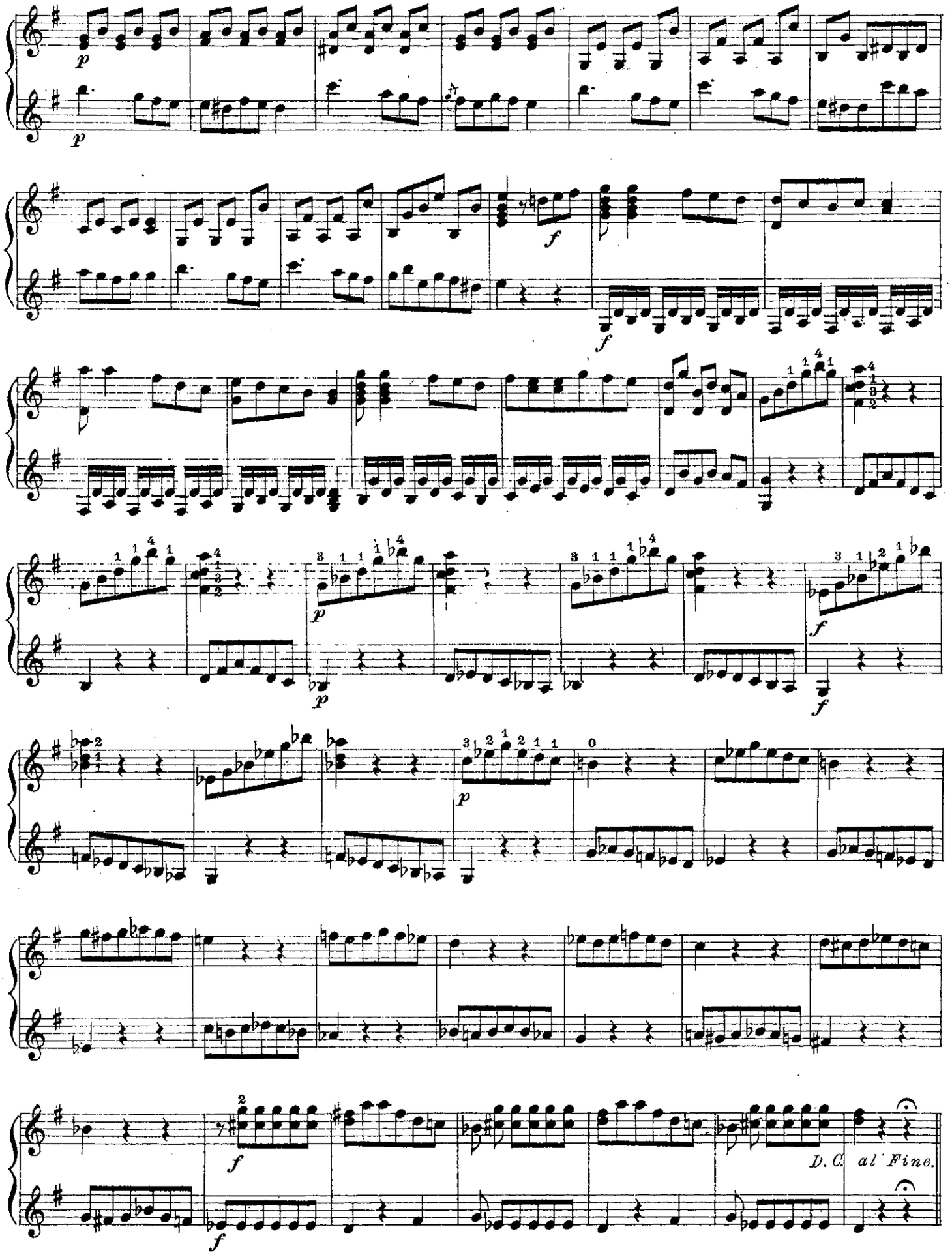

Rondo.

Molino.

Stifter: E. T. Sachs, Epsom (England).

Allegretto.

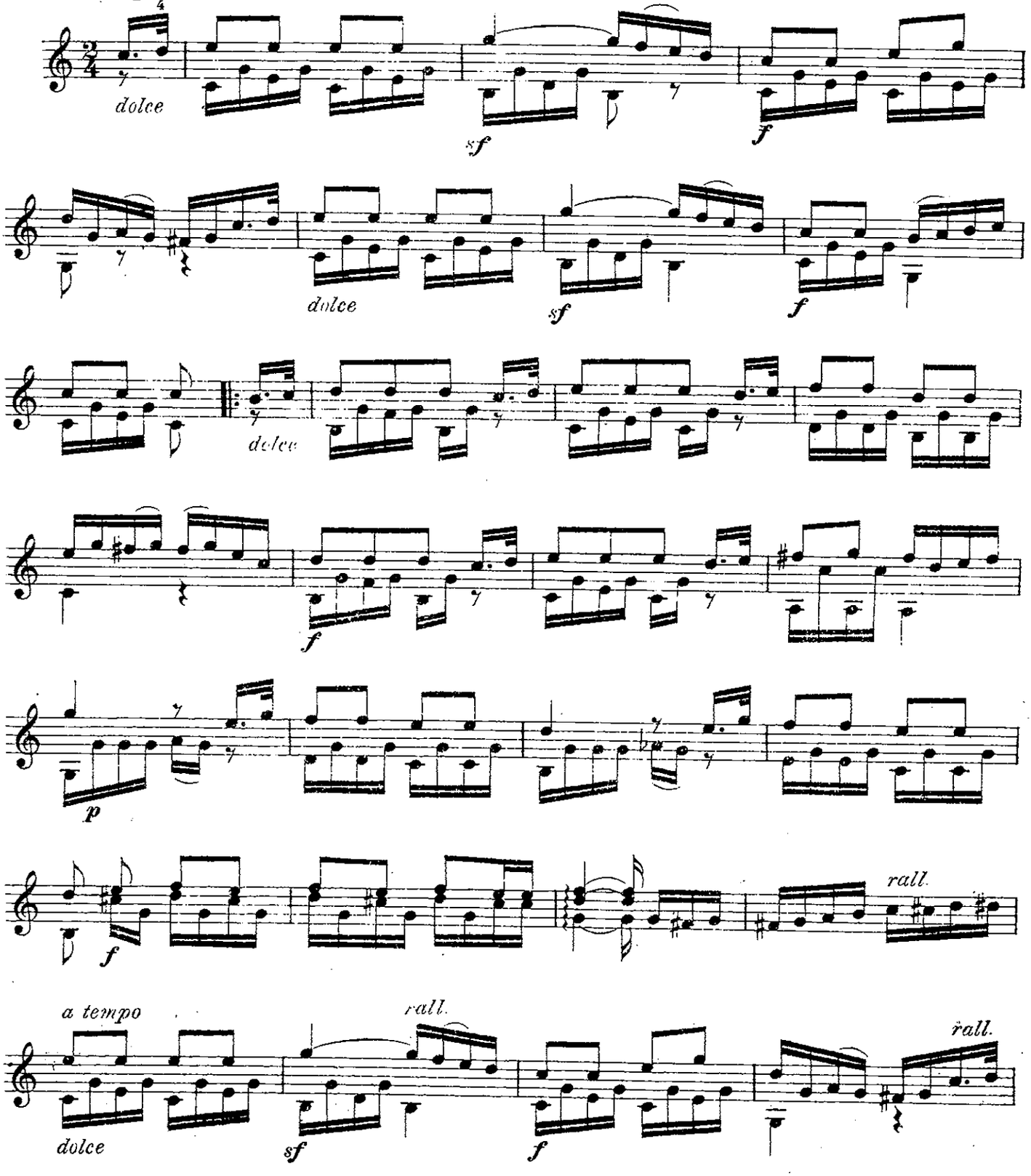

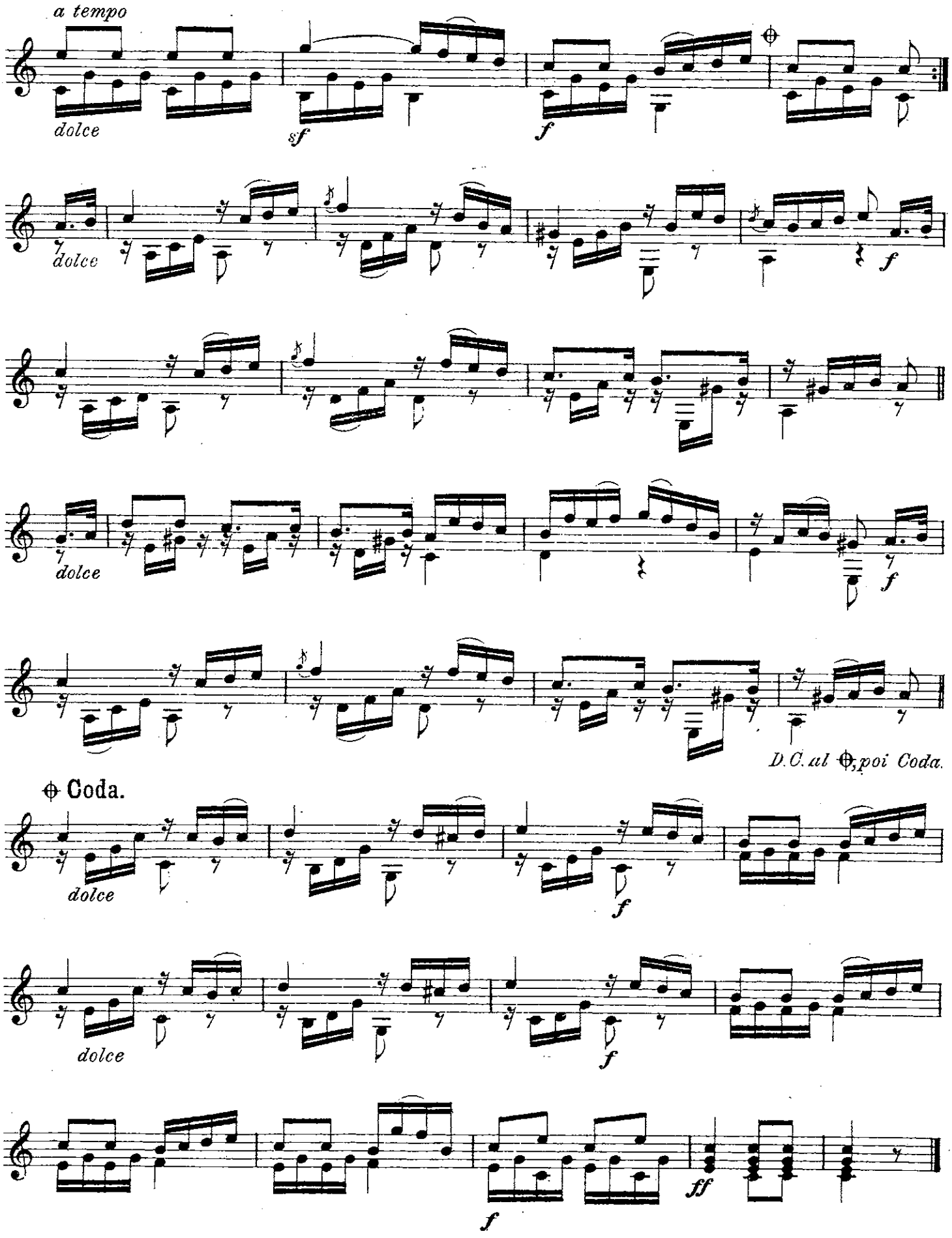
a tempo
dolce
sf
f
dolce
f
dolce
f
dolce
f
D.C. al ⊕, poi Coda.
⊕ Coda.
dolce
f
dolce
f
f
ff

Tyrolienne.

J. Decker - Schenk.
Stifter: F. Sprenzinger.

Allegretto non troppo.

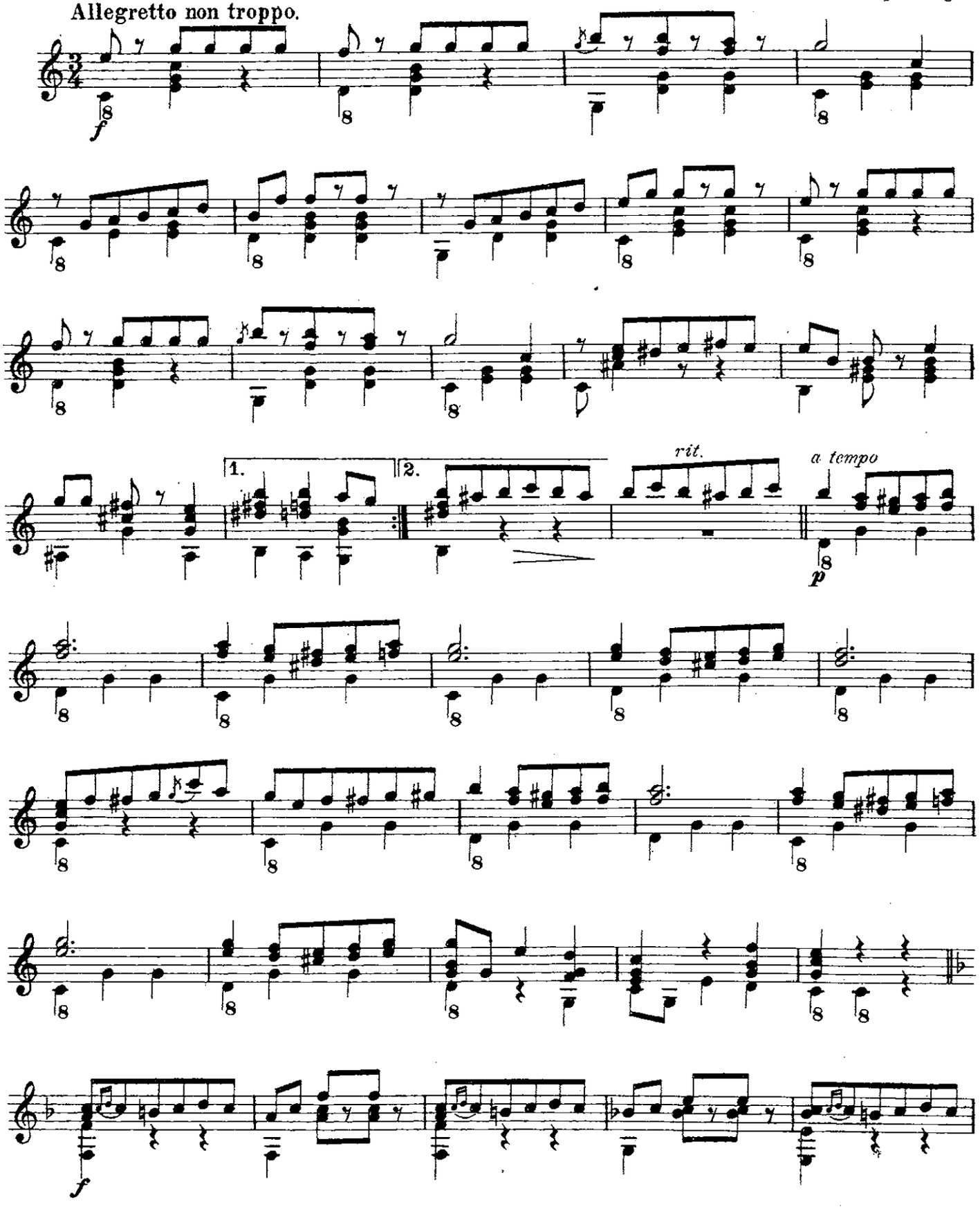

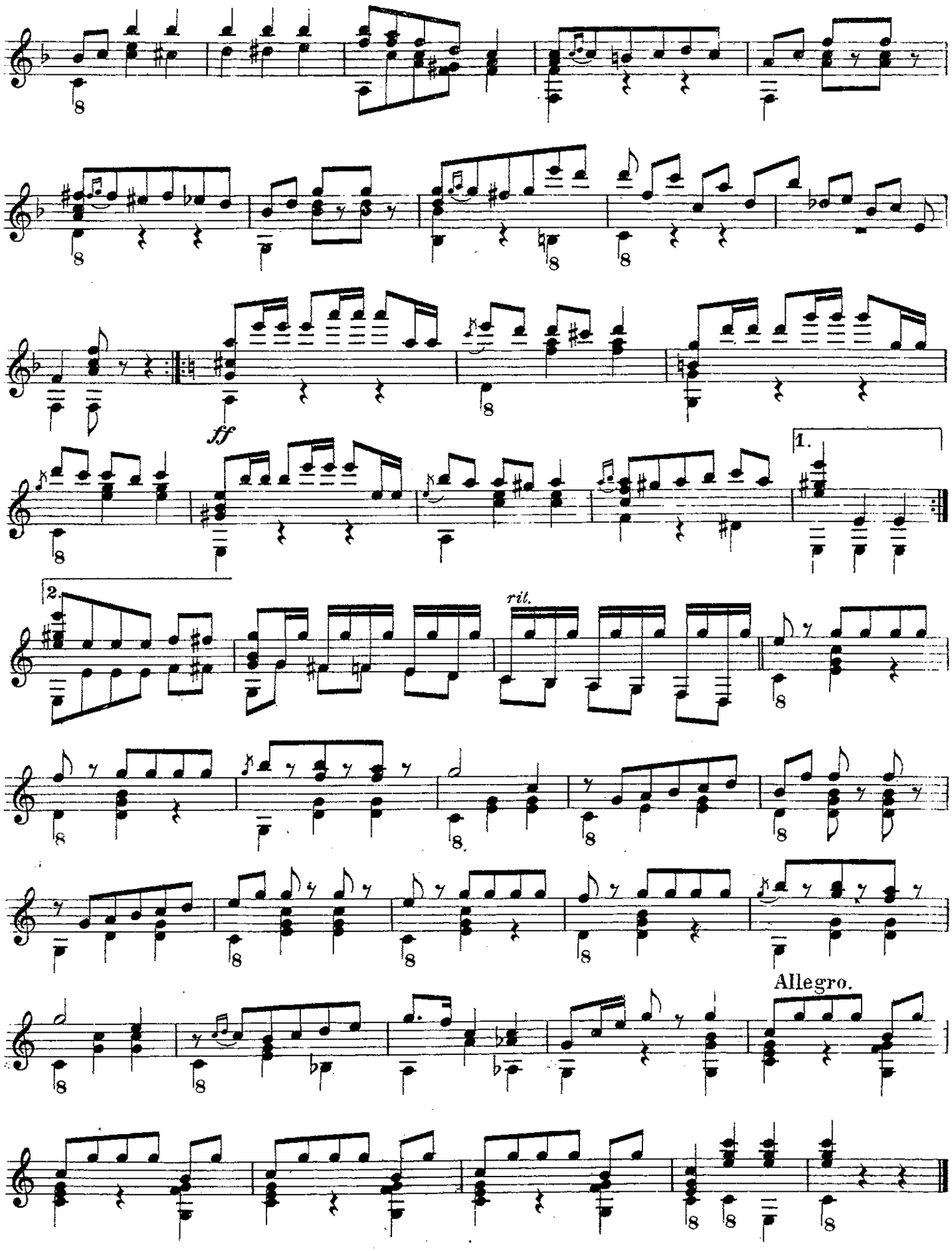
ff
1.
2.
ril.
Allegro.

Etude.

Presto.

M. Giuliani, Op. 51.

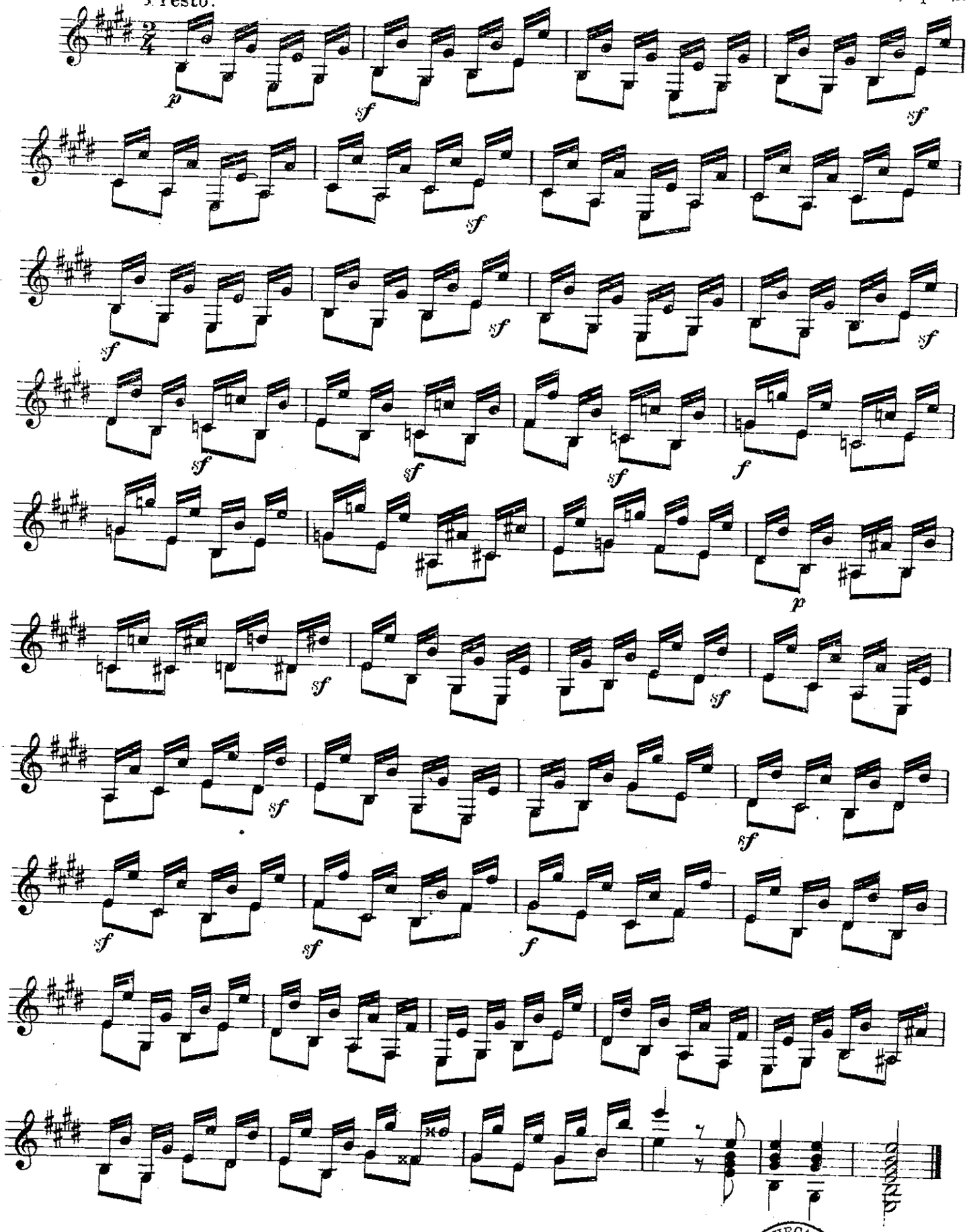

BIBLIOTHECA REGIA

F. Birkel-Smith.

4. Jahrgang.
№ 8

Freie Vereinigung zur Förderung guter Guitaremusik

eingetragener Verein, Sitz in Augsburg.

Société libre pour la propagation de bonne musique de Guitare, Siège à Augsbourg.

Free Society for the promotion of good Guitar-music, Seat at Augsburg.

Heft V. Cahier V. 5th Issue.

1. **Galopp** ..... 1 Guitare ..... A. Darr.
2. **Venetianisches Gondellied Op. 19.** ... 2 Guitaren ..... F. Mendelssohn.
3. **Rondo** aus **Op. 6.** 1 Guitare ... F. Molino.
4. **Volkslied** aus dem Thüringer Walde. 1 Guitare mit Text ... A. Darr.

Heft VI. Cahier VI. 6th Issue.

1. **Scherzo grazioso** ... H. Albert. 2 Mandolinen, Mandola, Guitare
2. **The gitarist's bijou** L. Schultz. 1 Guitare
3. **Untreue** ... 1 Guitare mit Text . A. Darr.

Heft VII. Cahier VII. 7th Issue.

Serenade Op. 30 ..... Nap. Coste. 1 Guitare

Heft VIII Cahier VIII 8th Issue.

1. **Duo № V.** 2 Guitaren ..... A. Darr.
2. **Introduction, Walzer und Coda.** 1 Guitare. ... A. Darr.
3. **Regrette.** 1 Guitare. Ch. Henze.

Edition de la Société libre pour la propagation de bonne musique de Guitare.

Tous droits de reproduction réservés

Verlag der Freien Vereinigung zur Förderung guter Guitaremusik e. V.

Nachdruck verboten. Alle Rechte vorbehalten.

Copyright by the Free Society for the promotion of good Guitar music.

Counterfeit not allowed. All rights reserved

Oscar Brandstetter Leipzig

Duo No. V.

Für 2 Guitaren.

A. Darr.
Stifter: Otto Hammerer †.

Andante.

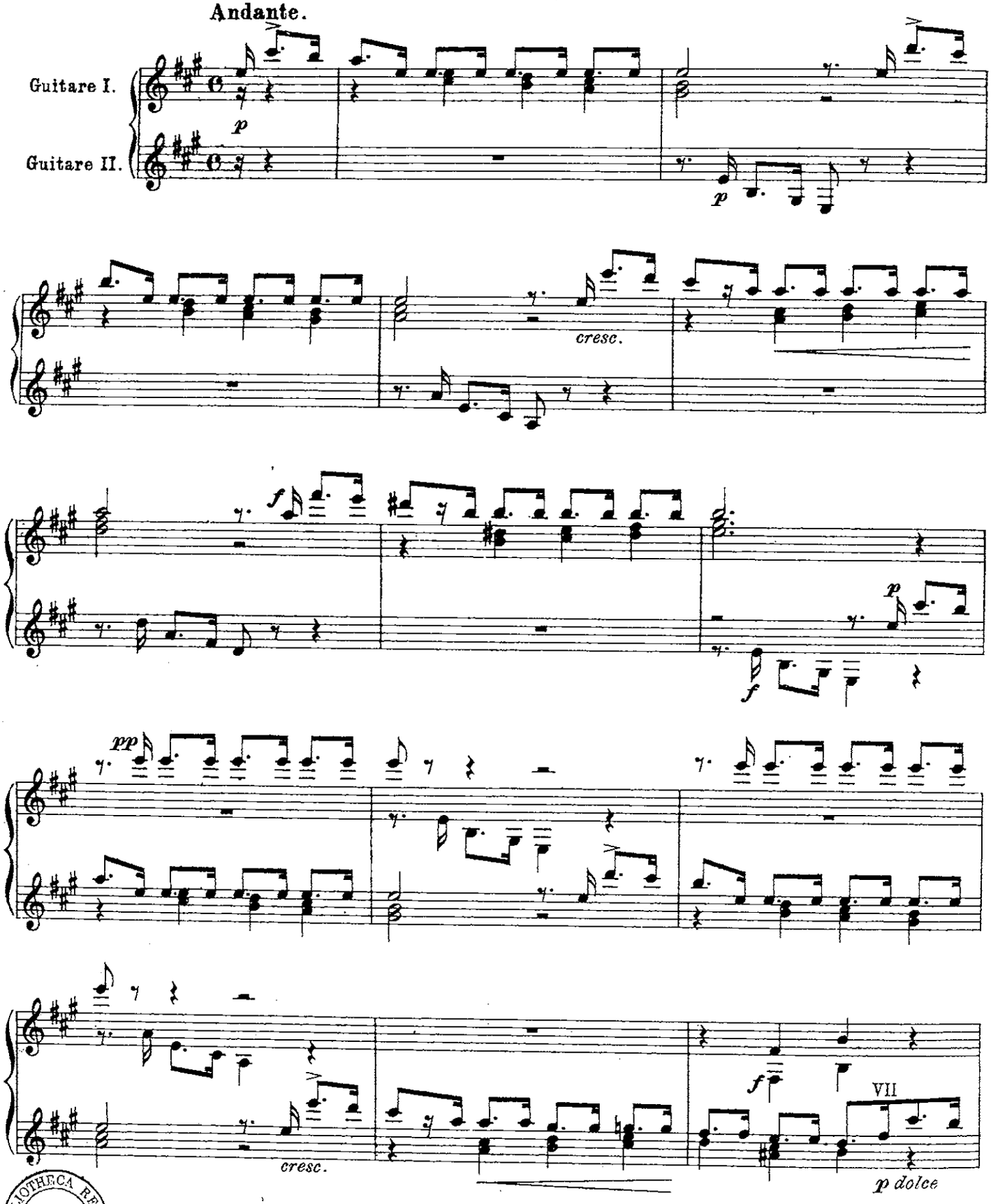

BIBLIOTHECA REGIA HAFNIENSIS

Stich u. Druck v. Oscar Brandstetter, Leipzig

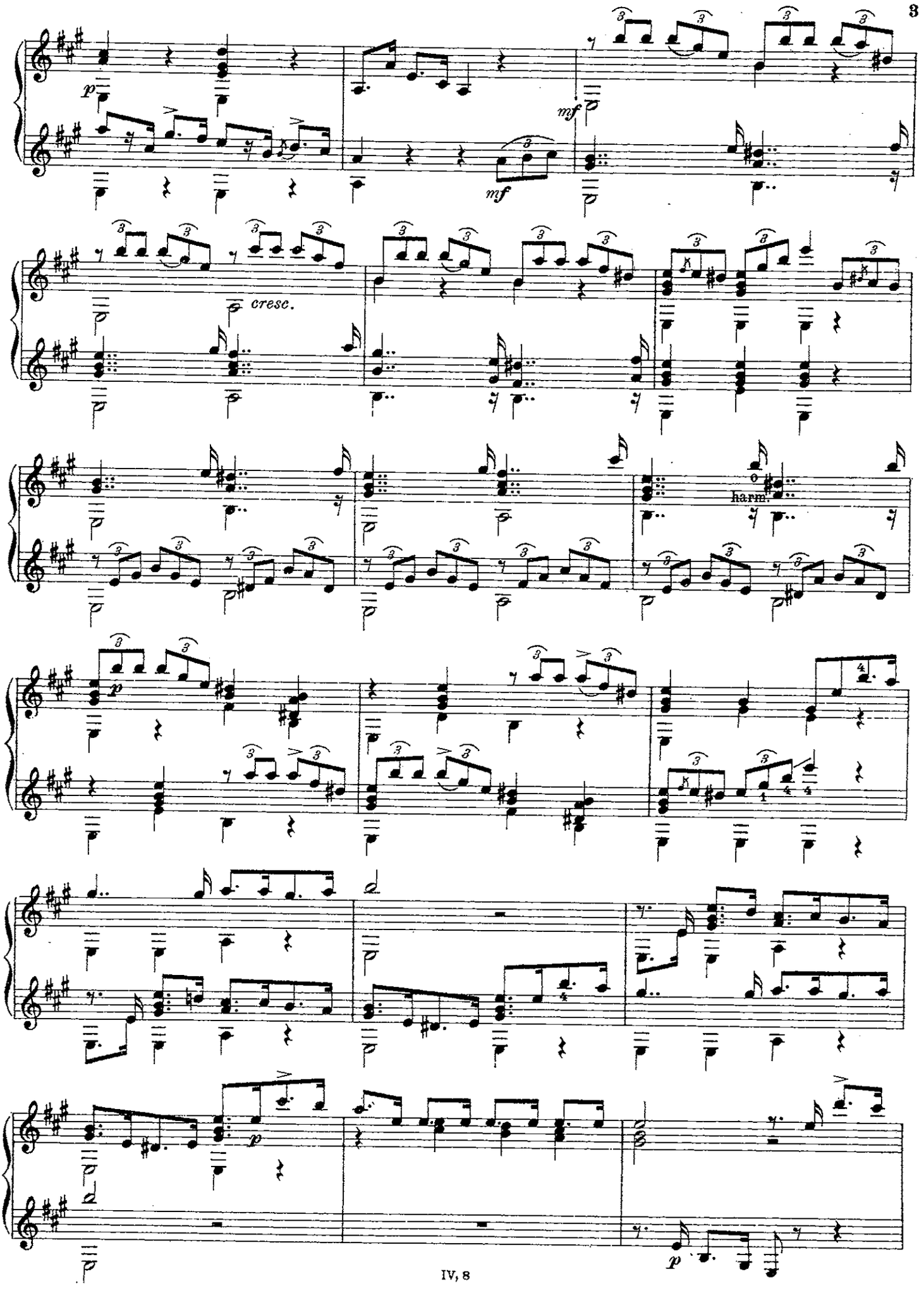
p
mf
mf
cresc.
harm.
p
p

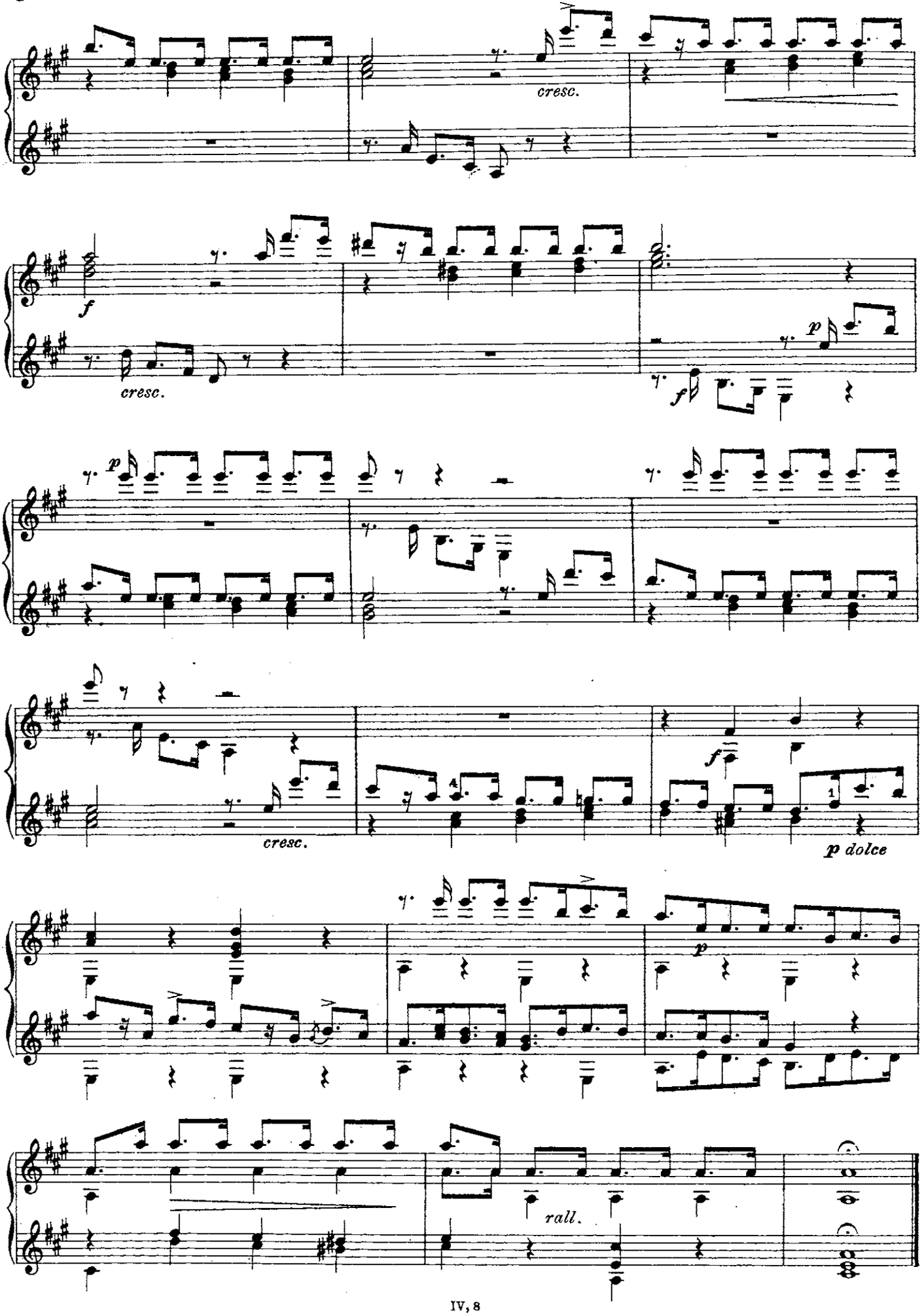
cresc.
f
cresc.
p
f
p
cresc.
f
p dolce
p
rall.

Introduction, Walzer und Coda.

A. Darr.

Komponiert im großen Rosengarten
bei Herrn Steinkirchner,
München, 25. Okt. 1849.

Stifter: Eduard Bayer, Hamburg, †.

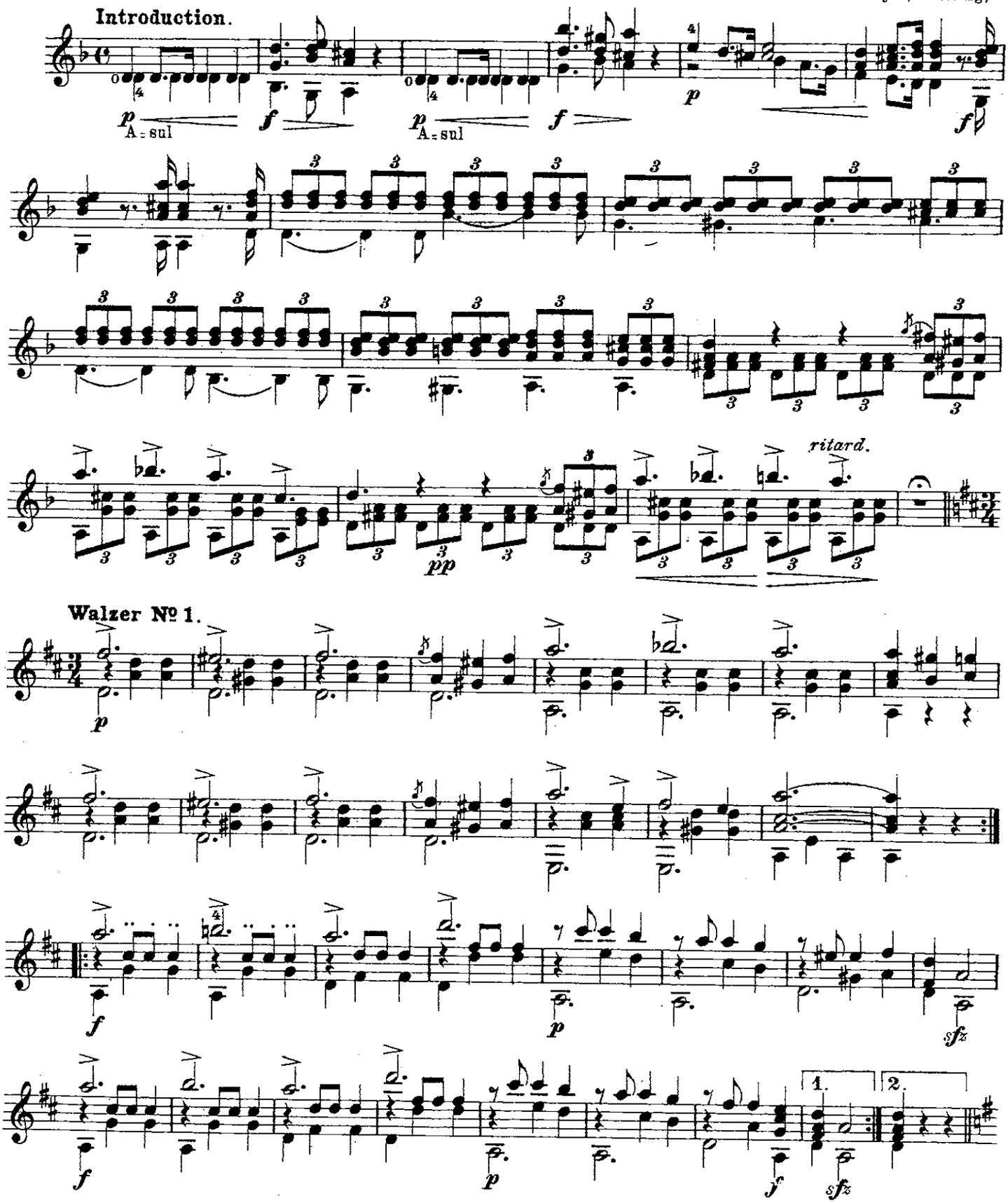

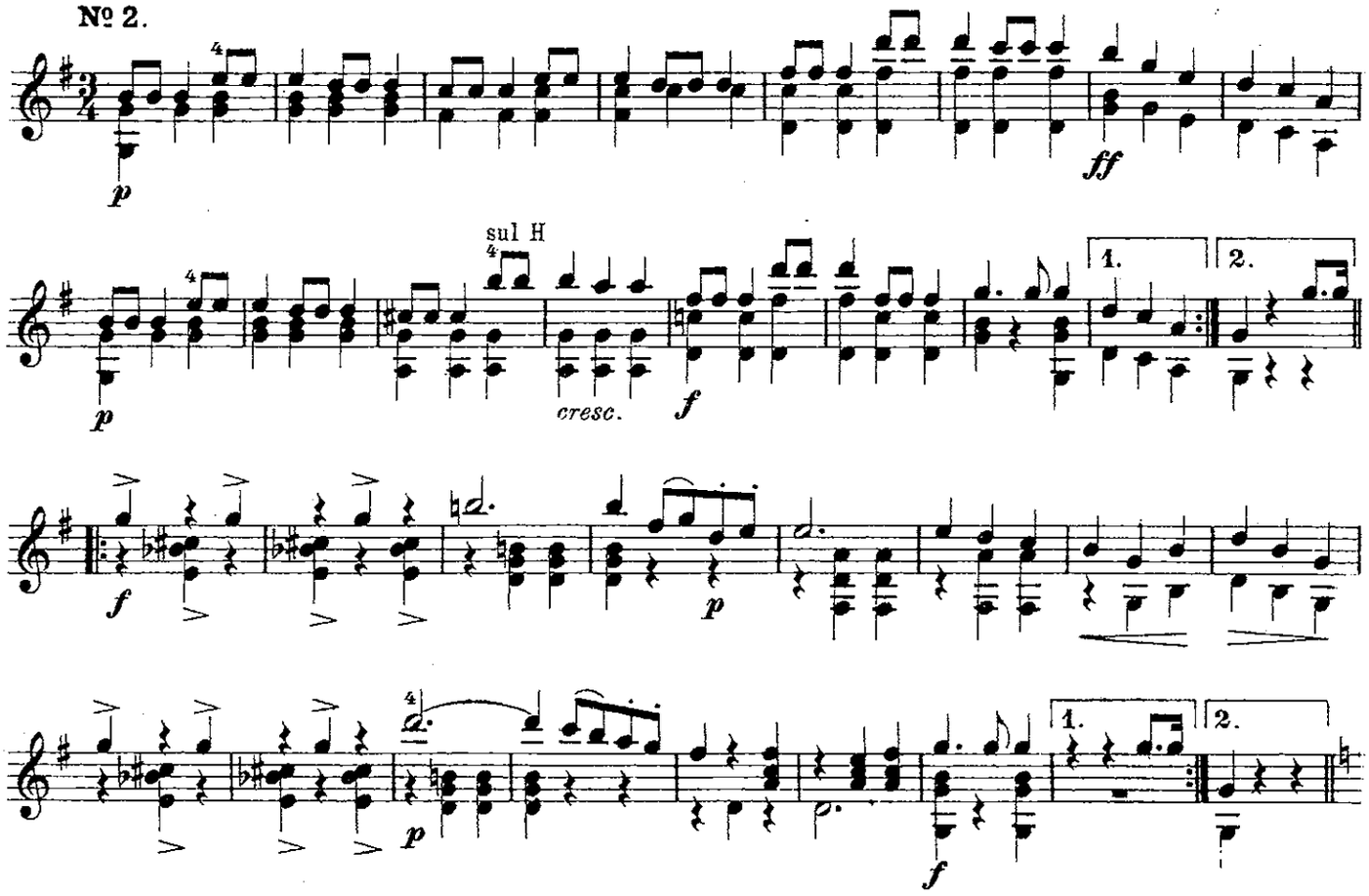
№ 2.
sul H
cresc.
1.
2.

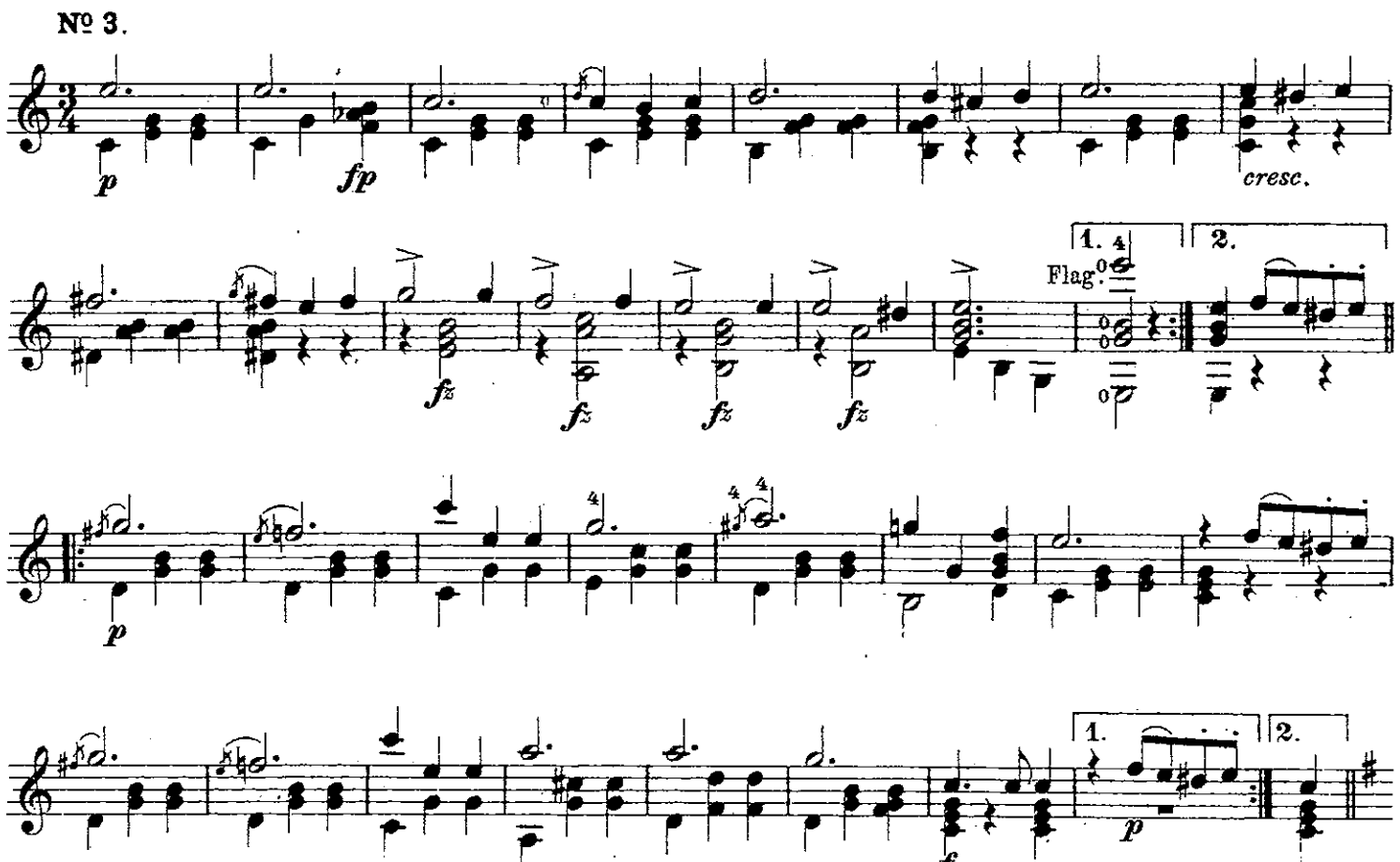
№ 3.
cresc.
Flag.
1.
2.

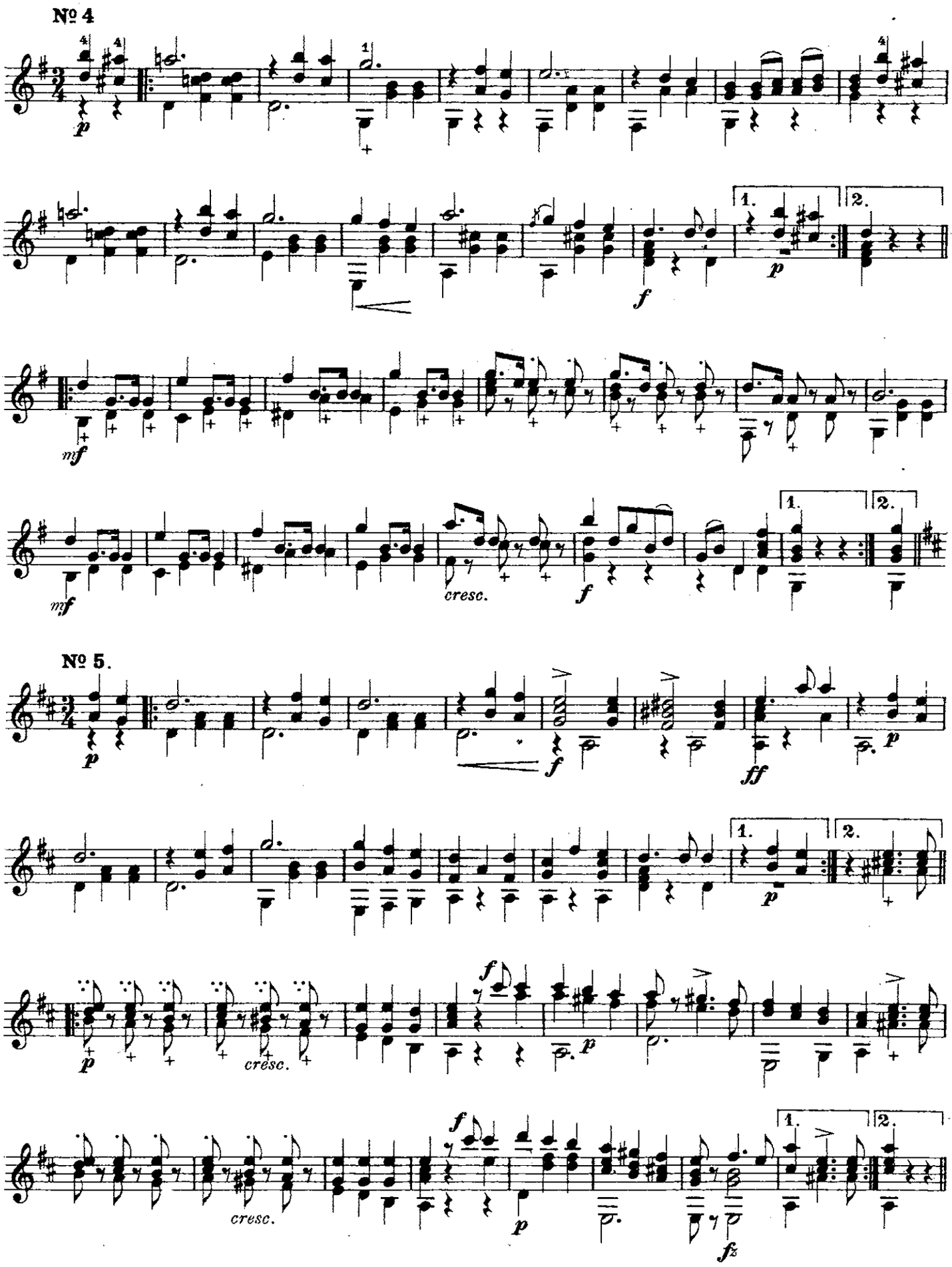
Nº 4
p
f
1.
2.
mf
cresc.
Nº 5.
ff
fz

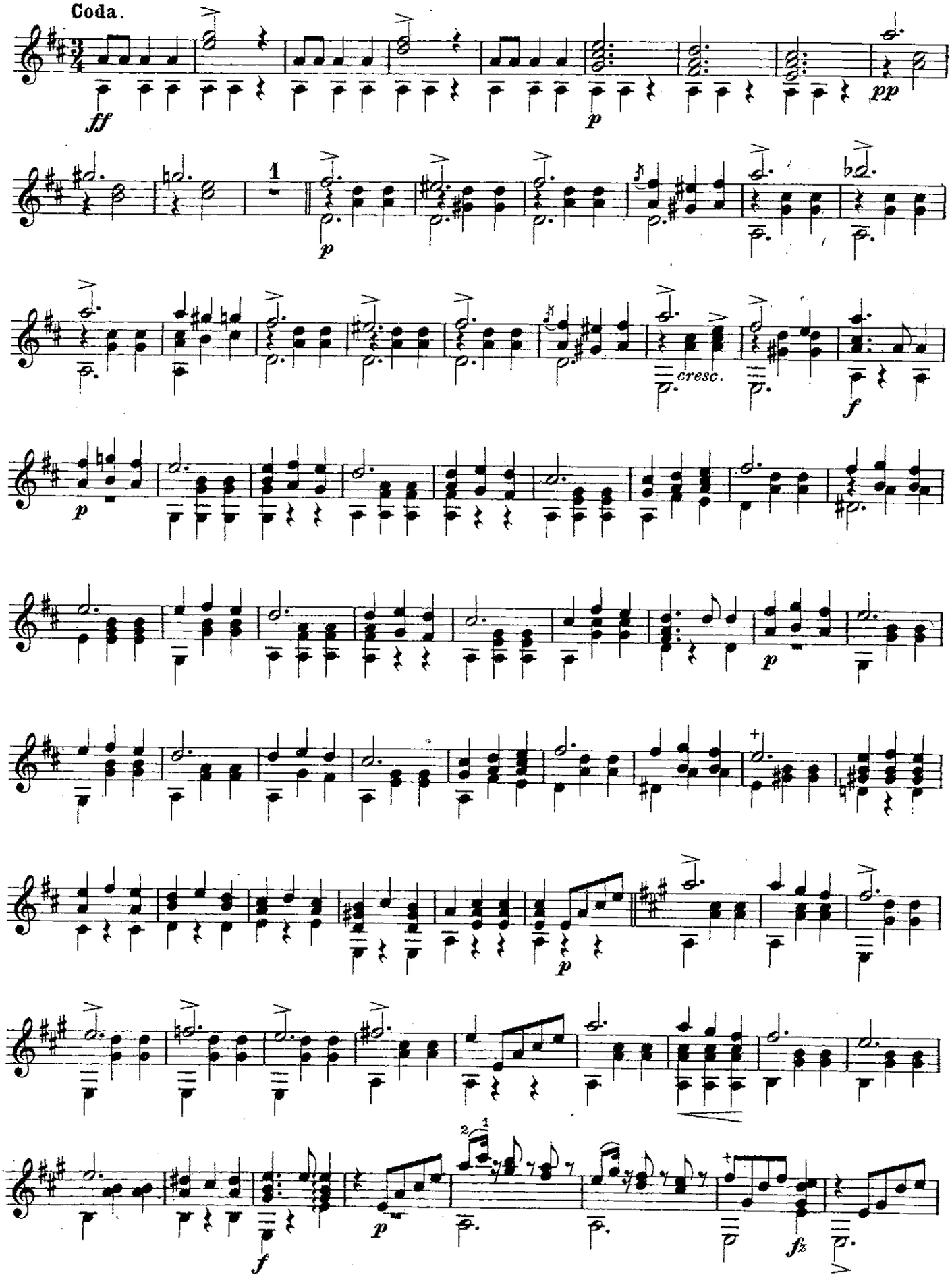
Coda.
ff
p
pp
1
p
cresc.
f
p
p
f
fz

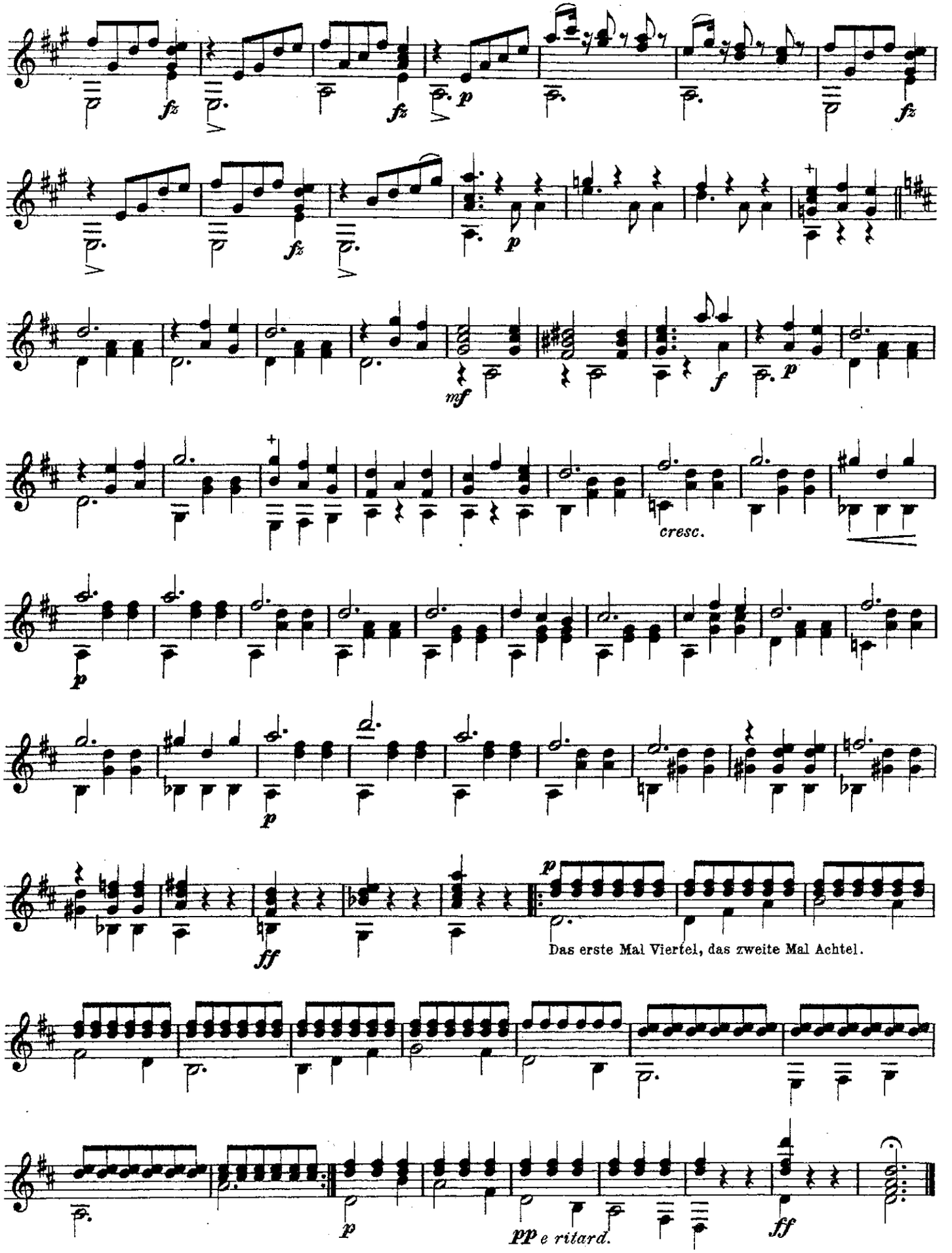
fz
p
mf
f
cresc.
Das erste Mal Viertel, das zweite Mal Achtel.
pp e ritard.

Herrn PAUL BOESE gewidmet.

Regrette.

Eigentum des Komponisten.

Charles Henze, Berlin.

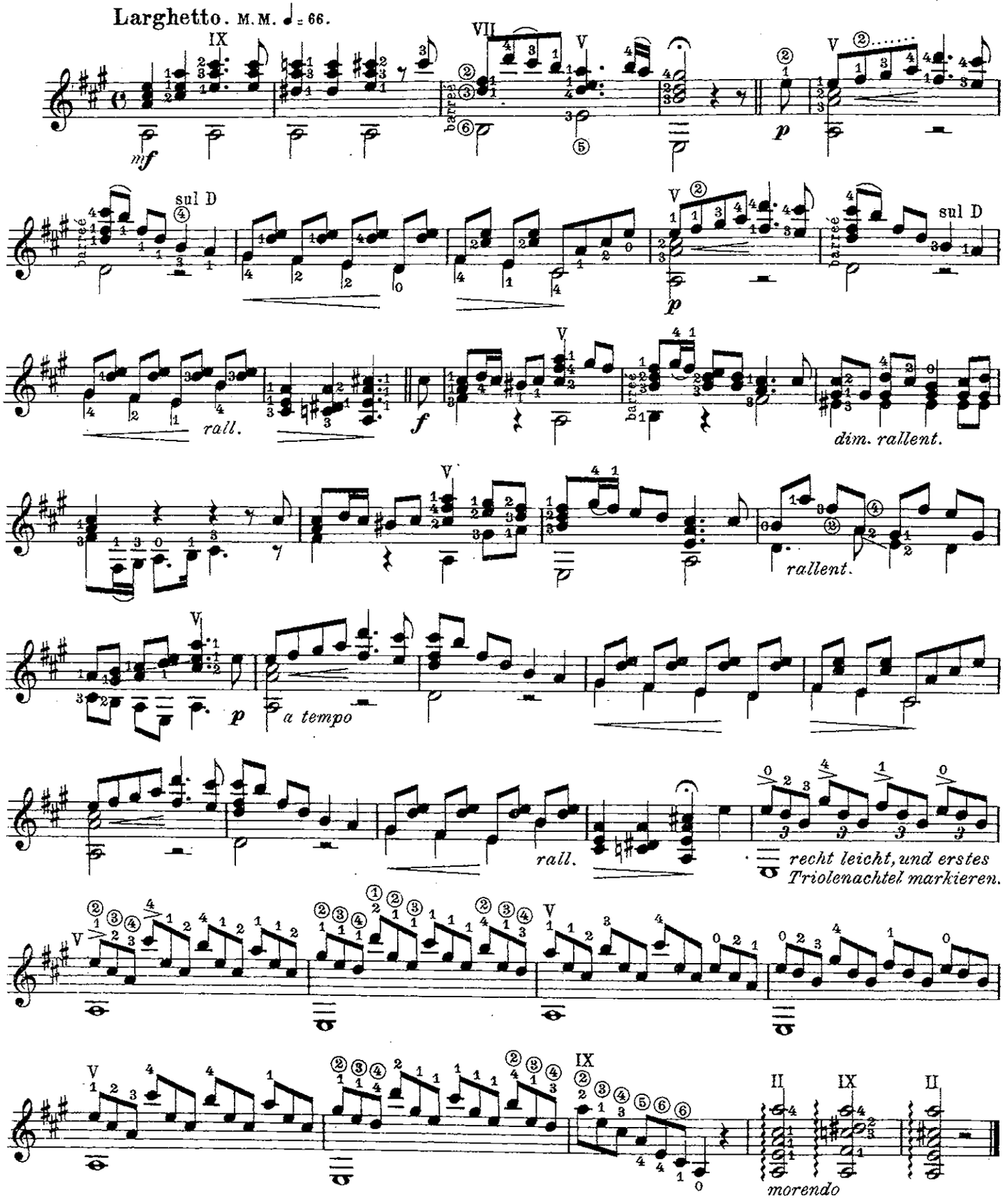

Bezeichnungen: ① E-Saite. ② H-Saite. ③ G-Saite. ④ D-Saite. ⑤ A-Saite. ⑥ E-Saite. ^ Daumen. · Zeigefinger. ·· Mittelfinger. ··· Ringfinger.

BIBLIOTHECA REGIA HAFNIENSIS

F. Birkel-Smith

5. Jahrgang
№ 1

Freie Vereinigung zur Förderung guter Guitaremusik

eingetragener Verein, Sitz in Augsburg.

Société libre pour la propagation de bonne musique de Guitare, Siège à Augsbourg.

Free Society for the promotion of good Guitar-music, Seat at Augsburg.

Heft I. Cahier I. 1st Issue.

1. **Duo № IX.** 2 Guitaren A. Darr.
2. **Kis-Kis-Miau-Gavotte.** 1 Guitare J. Decker-Schenk.
3. **Andantino grazioso.** 1 Guitare. Componist unbekannt.
4. **Ländler** 1 Guitare F. Zimmermann.
5. **Prélude № II u. VIII.** 1 Guitare M. Wisotzky.

Heft III Cahier III 3rd Issue.

1. **Sonate** (I. Satz) 1 Guitare A. Darr.
2. **Frauenherz-Mazurka** J. Strauss 3 Guitaren

Heft II. Cahier II. 2nd Issue.

1. **Ländler** 1 oder 2 Guitaren A. Darr.
2. **Barcarolle.** Lied von F. Schubert. Arr. von Nap. Coste. 1 Singstimme mit Guitare.
3. **Le livre d'or du Guitariste Op. 52.** 1 Guitare Nap. Coste.

Heft IV. Cahier IV. 4th Issue.

1. **Andante religioso.** 1 Guitare A. Darr.
2. **Le livre d'or du Guitariste Op. 52.** 1 Guitare Nap. Coste.
3. **Vier Etuden.** 1 Guitare J. K. Mertz.
4. **Rheinländer.** 1 Guitare G. Meier.
5. **Althanseatisches Lied** G. Meier. 1 Singstimme mit Guitare.
6. **Fredmans Epistel № 71.** 1 Guitare C. M. Bellman.

Edition de la Société libre pour la propagation de bonne musique de Guitare.

Tous droits de reproduction réservés.

Verlag der Freien Vereinigung zur Förderung guter Guitaremusik e. V.

Nachdruck verboten
Alle Rechte vorbehalten

Copyright by the Free Society for the promotion of good Guitar music.

Counterfeit not allowed.
All rights reserved.

Oscar Brandstetter Leipzig

Duo No. IX.

Für 2 Guitaren.

A. Darr.
Stifter: Otto Hammerer. †

Andante con moto.

Guitare I.

Guitare II.

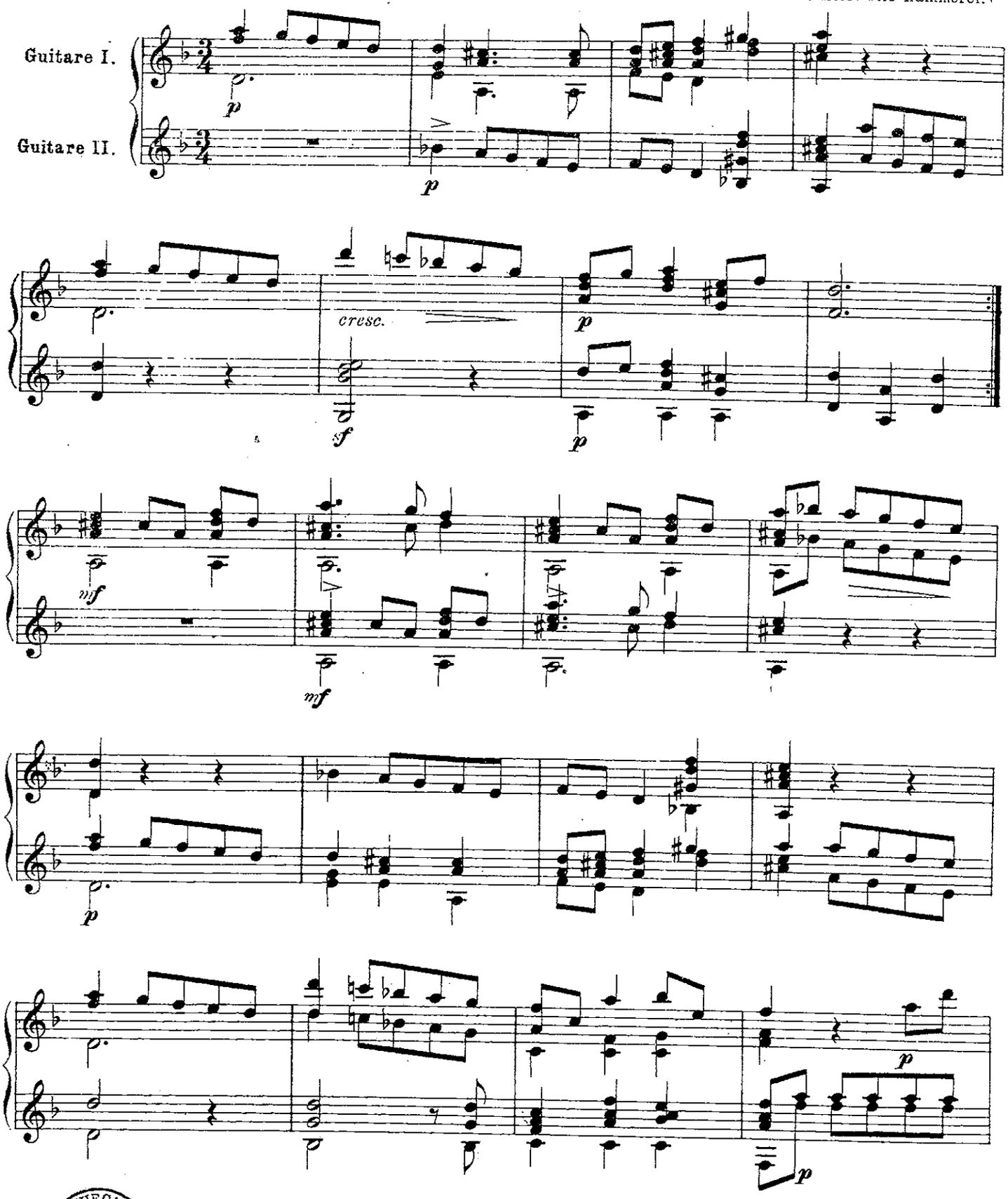

BIBLIOTHECA REGIA MONACENSIS

Stich u. Druck v. Oscar Brandstetter, Leipzig

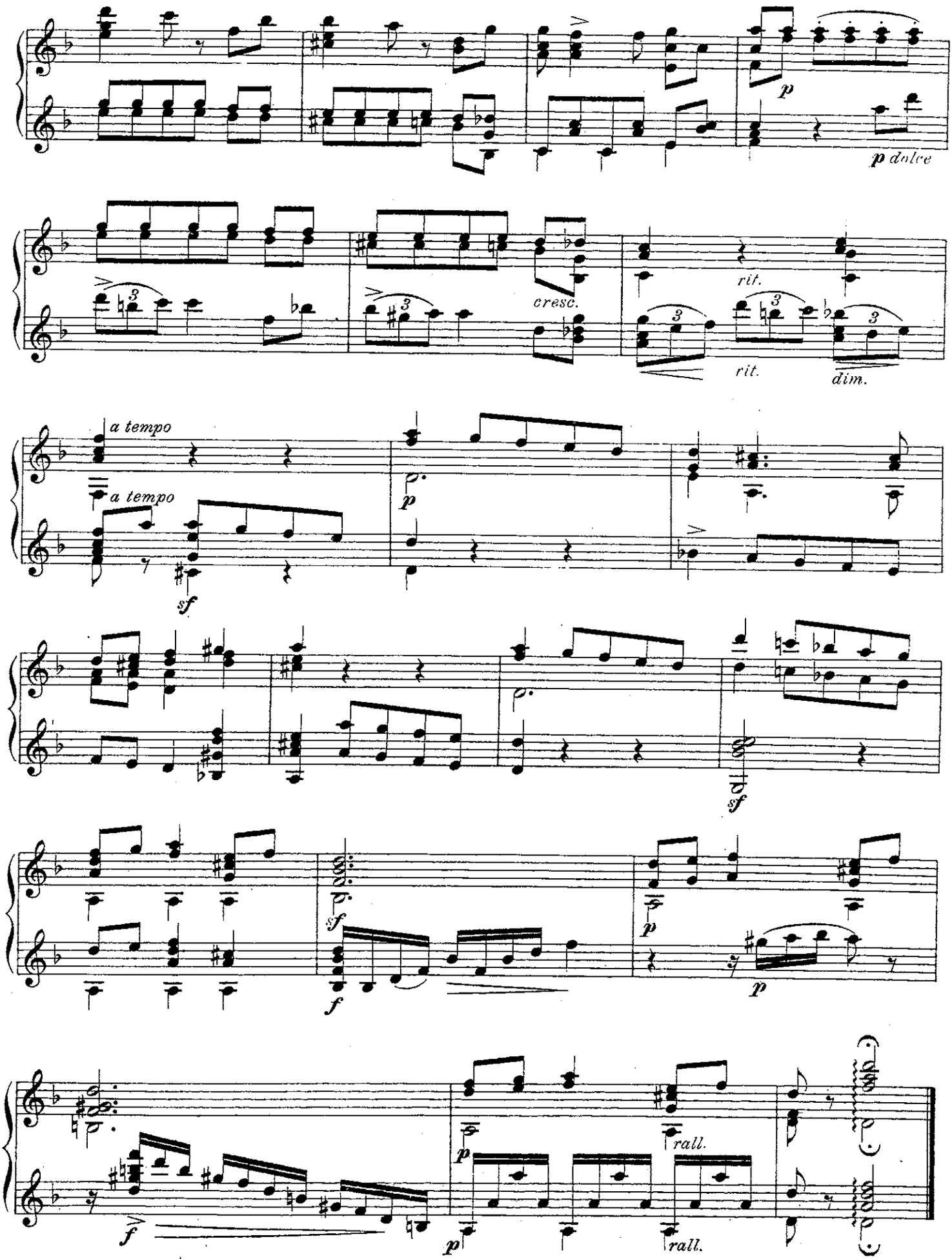
p
p dolce
cresc.
rit.
rit.
dim.
a tempo
a tempo
sf
p
sf
sf
f
p
p
f
p
rall.
p
rall.

Kiss-Kiss-Miau-Gavotte.

Eigentum des Vereins.

Allegretto non troppo.

J. Decker-Schenk.

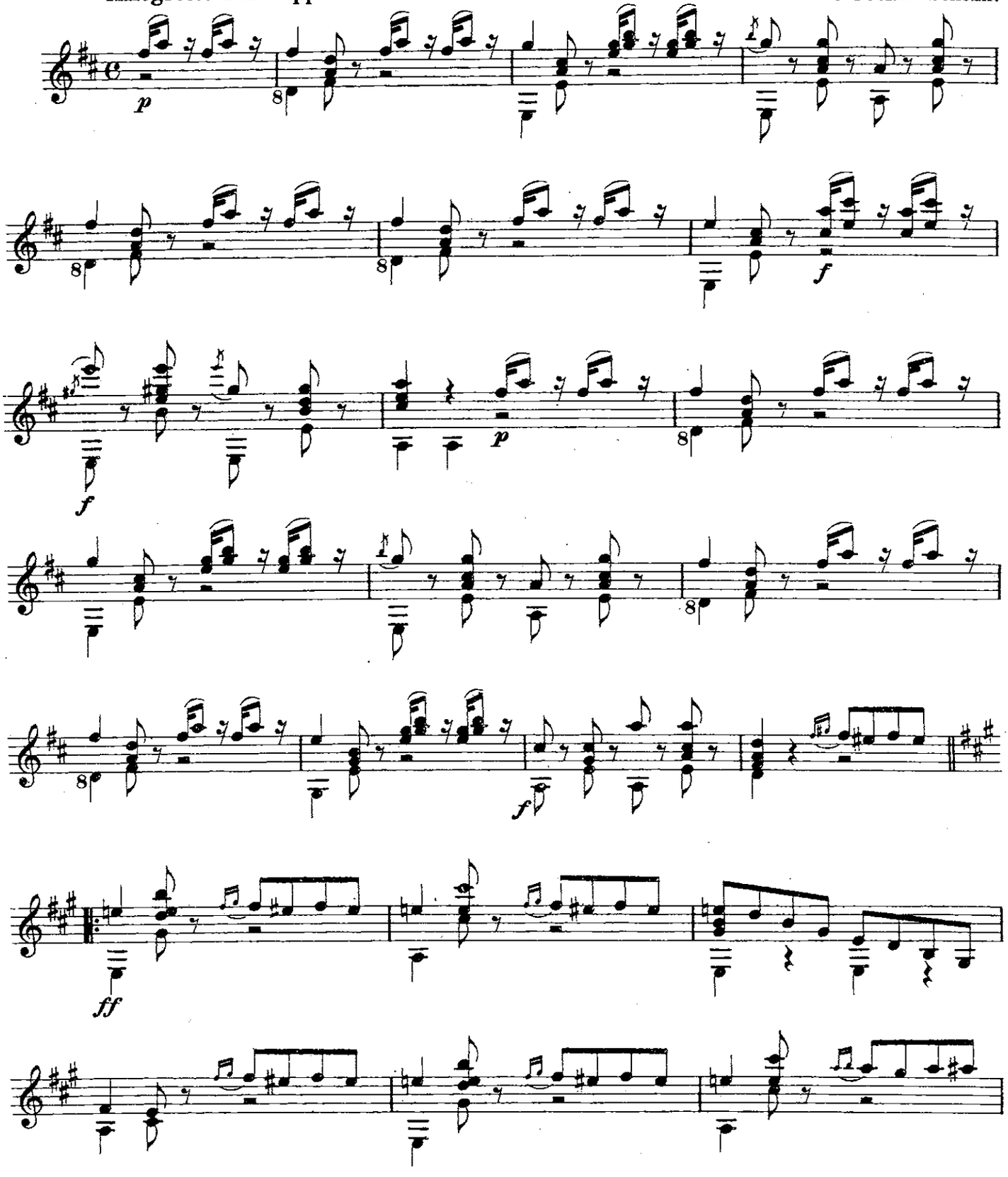

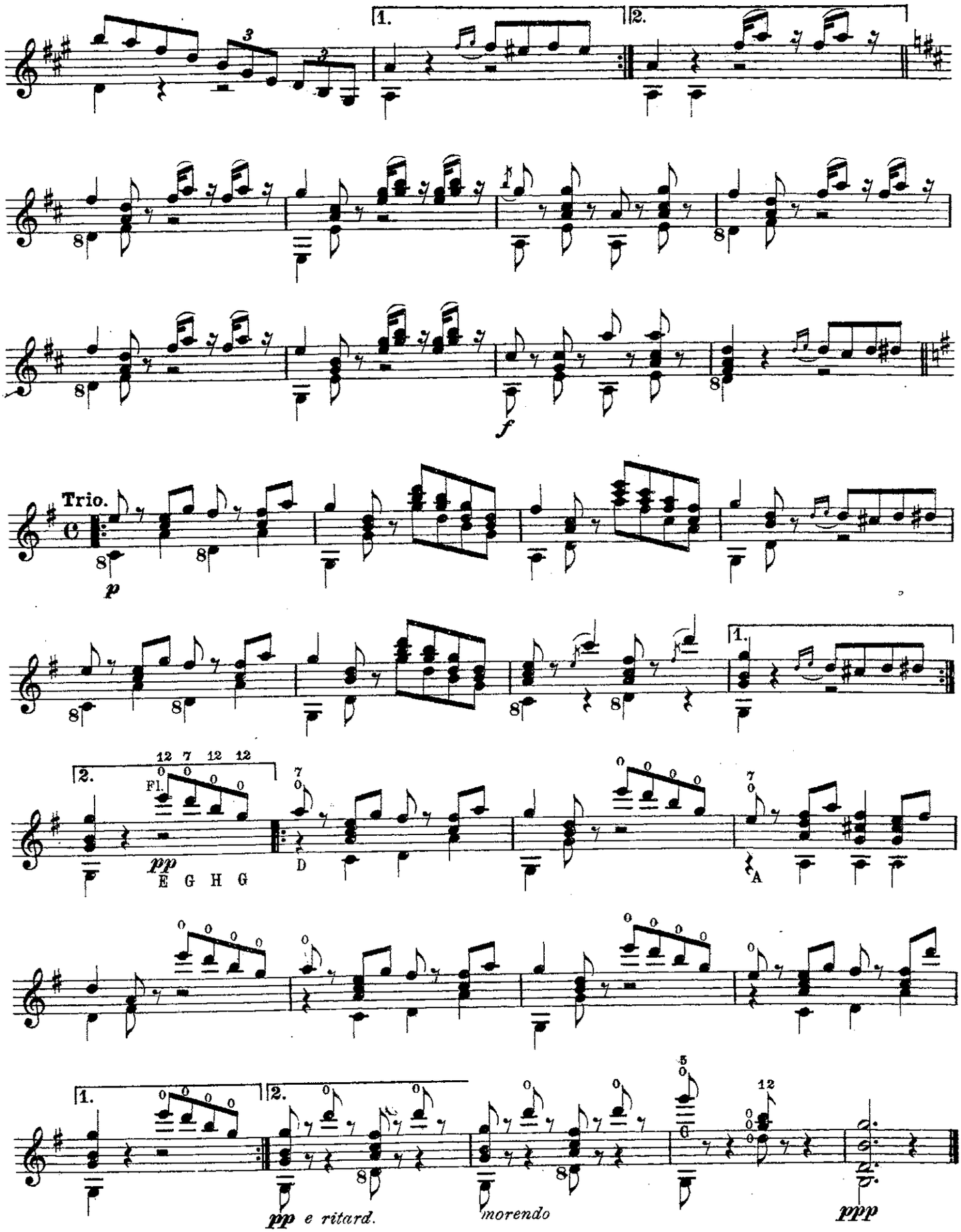
1.
2.
f
Trio.
p
1.
2.
Fl.
pp
E G H G
D
A
1.
2.
pp e ritard.
morendo
ppp

Andantino grazioso.

Andantino grazioso.

Comp. unbekannt.
Stifter: Fr. Brüshaver, Gr. Lichterfelde.

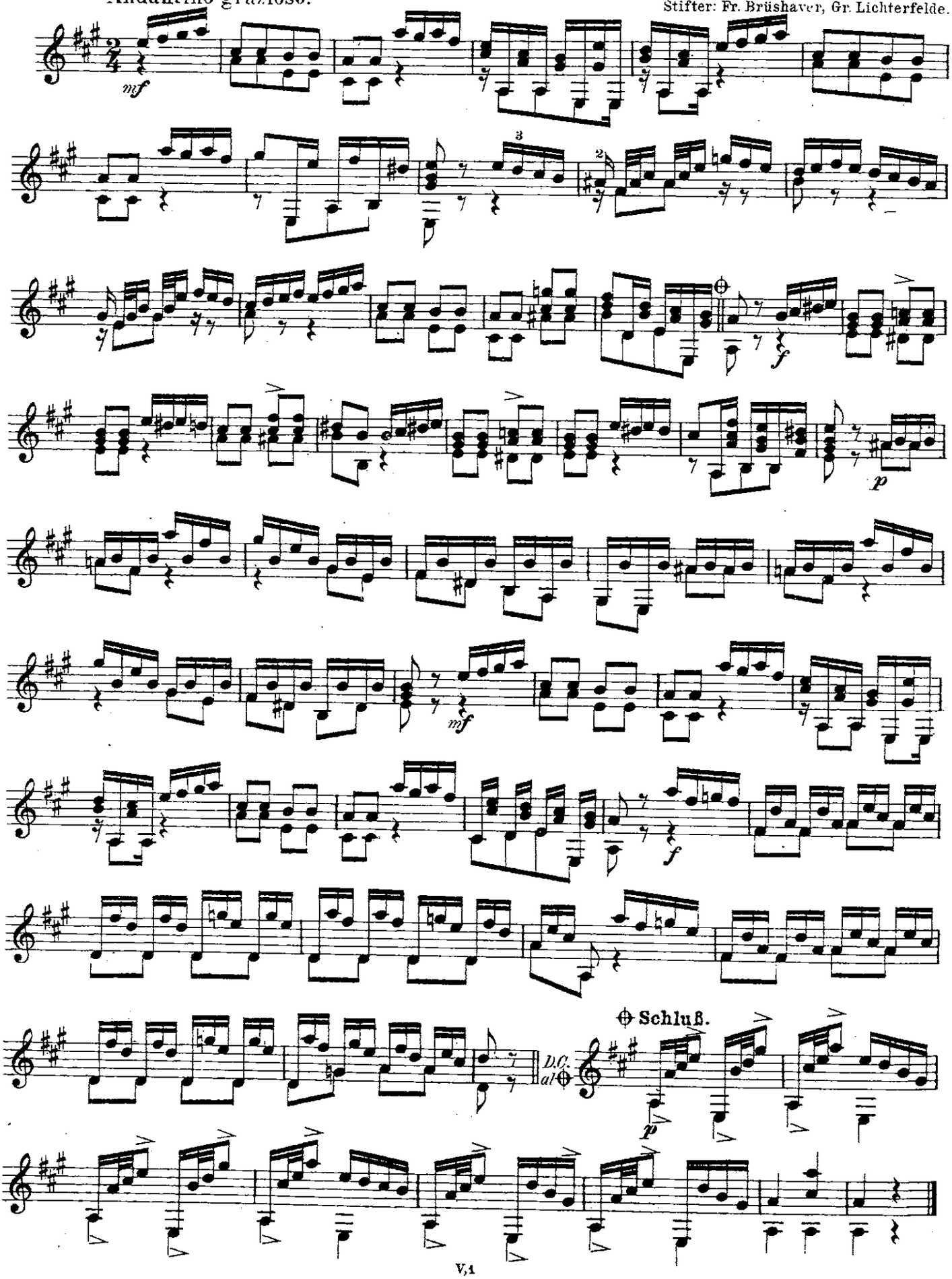

Ländler.

H. Zimmermann, Hannover.

Tempo giusto.

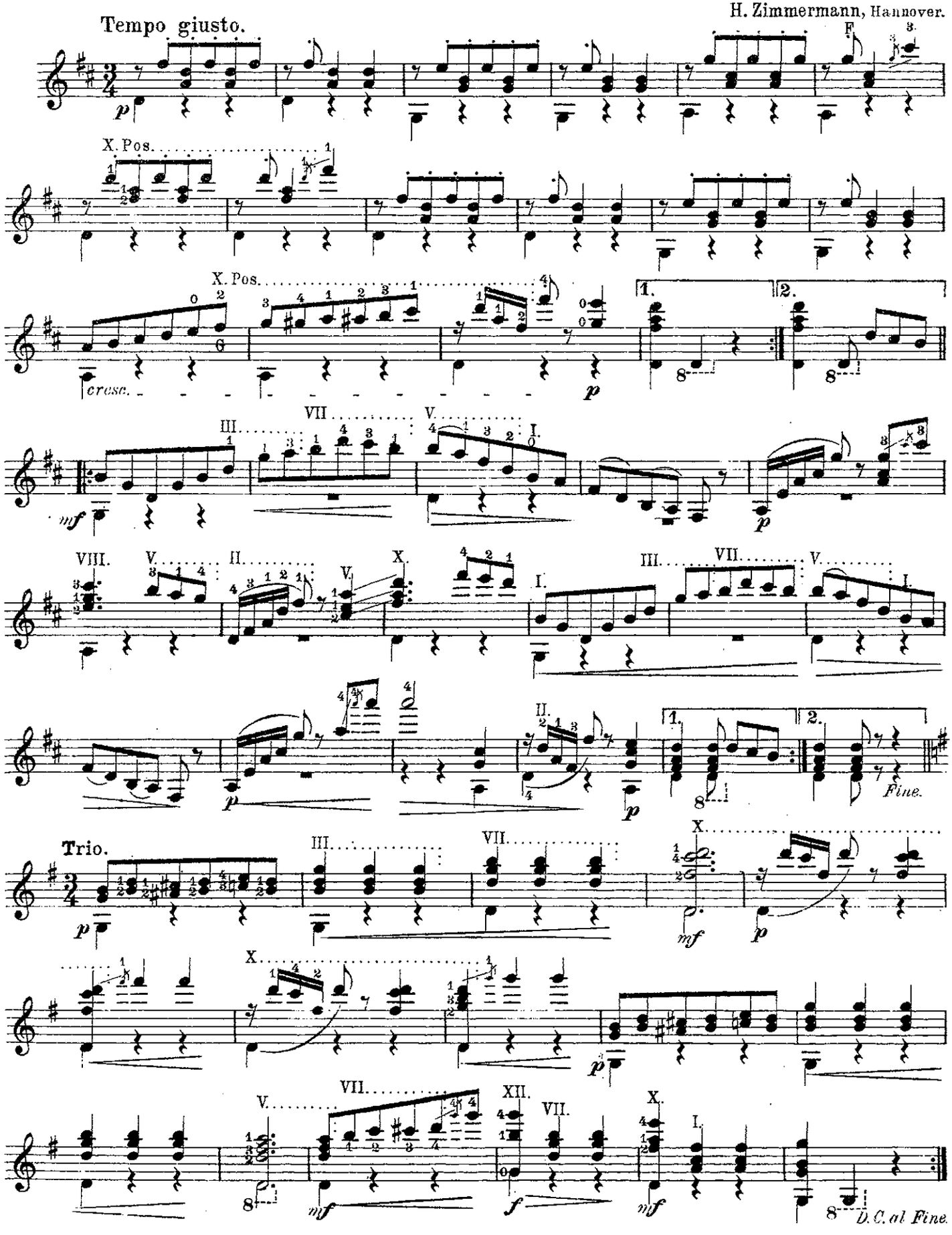

Prélude No. 2.

M.Wisotzky.
Stifter: D.W. Slansky.

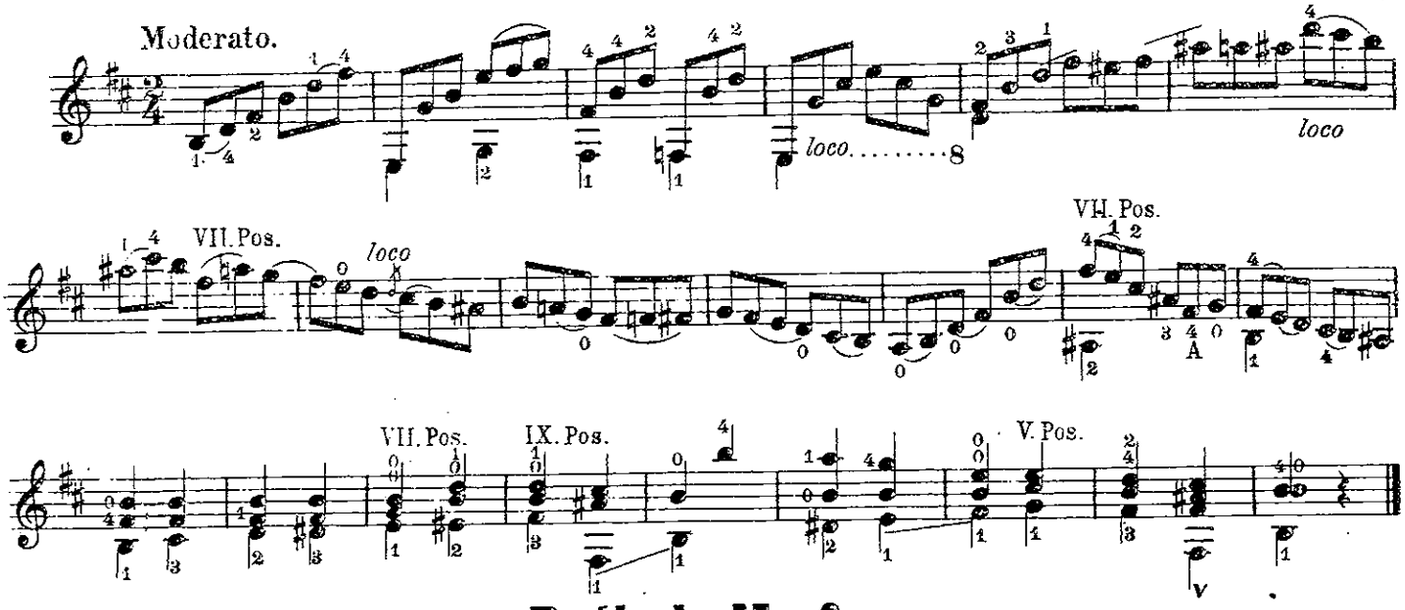

Prélude No. 8.

M.Wisotzky.
Stifter: D.W. Slansky.

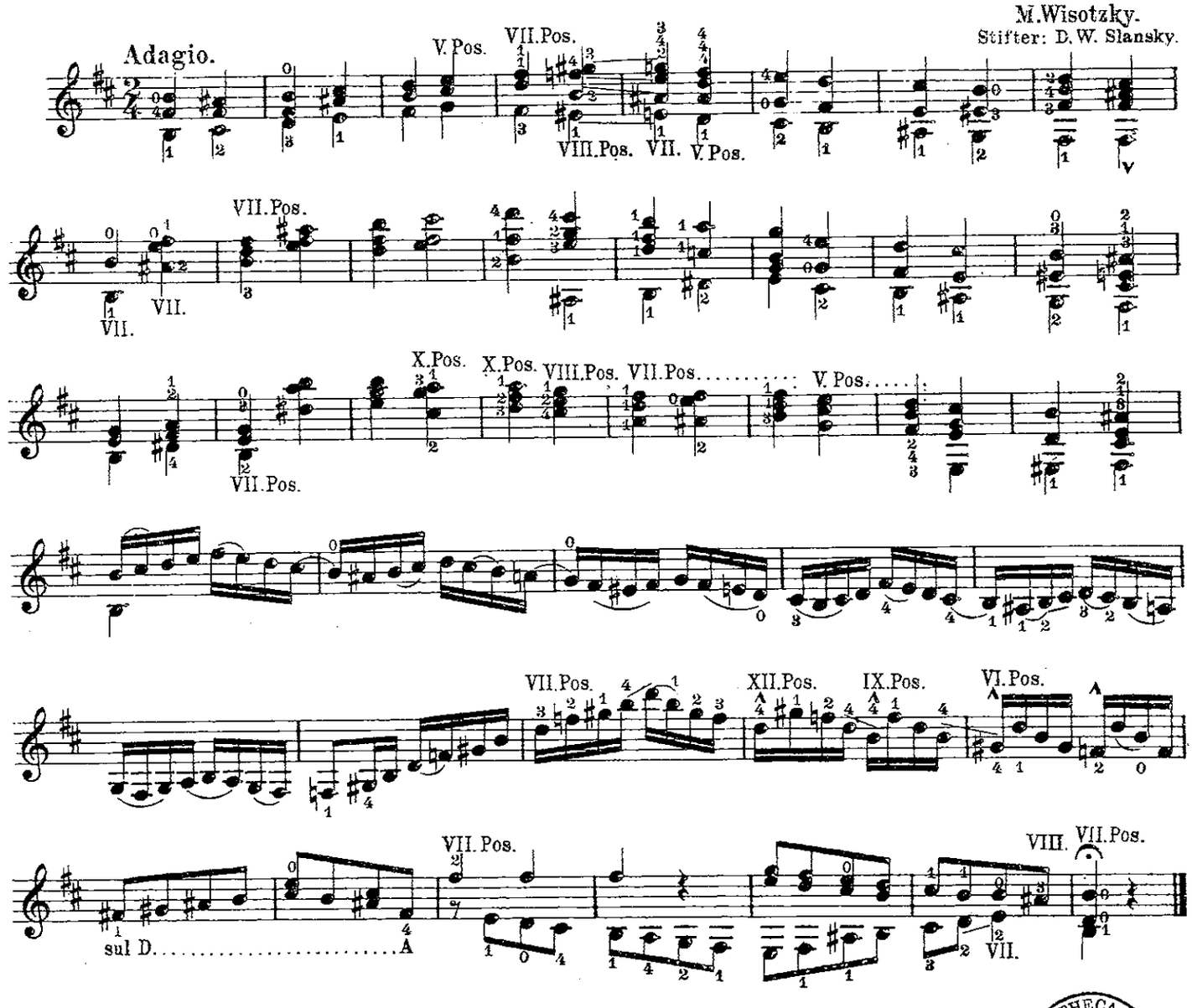

BIBLIOTHECA REGIA HAFNIENSIS